ORIENT

Morris Shapiro
June '30

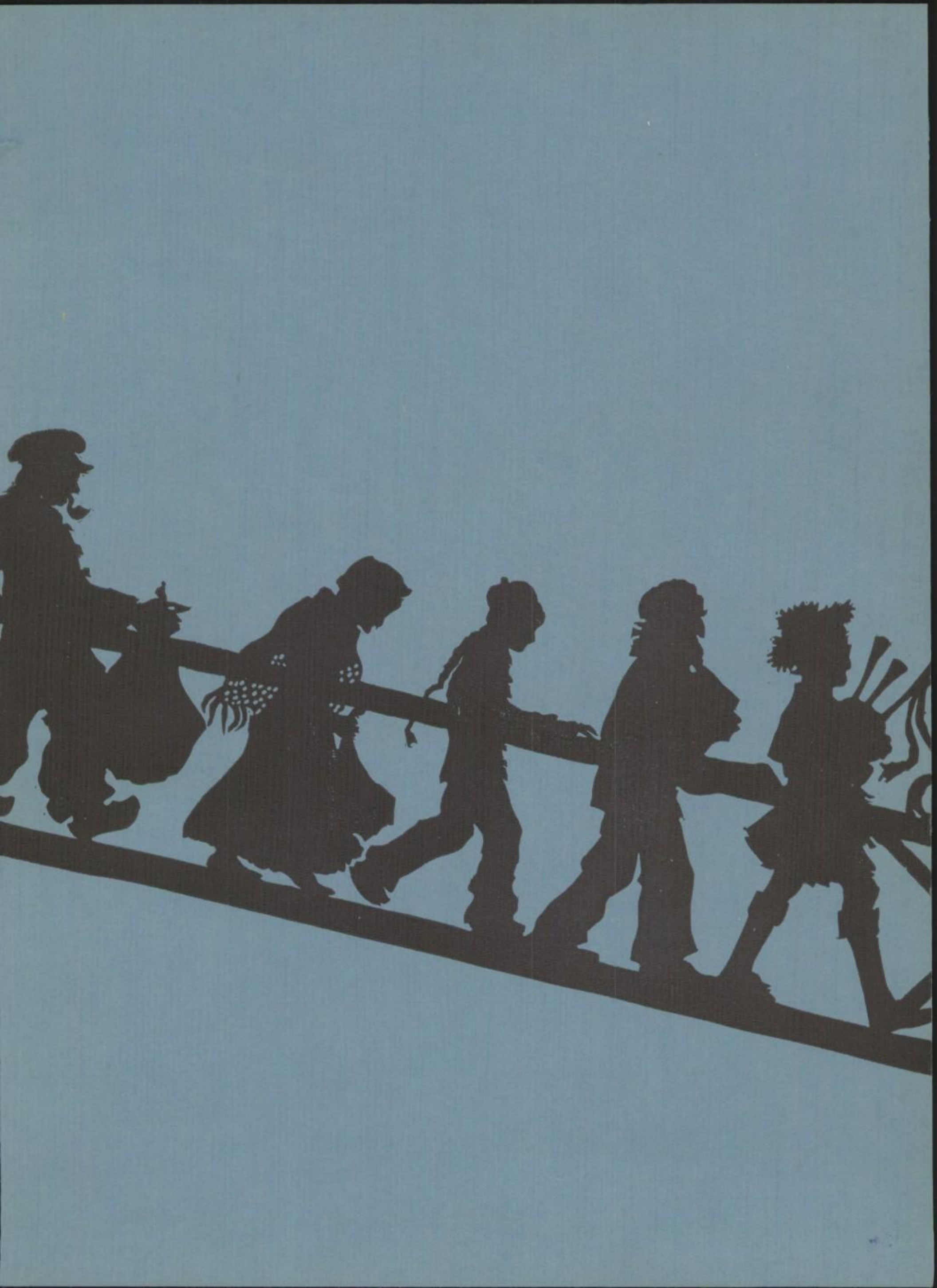

Ex Libris
No. 1929
NAME Immigrant
S.S. America
FROM The World
To East High

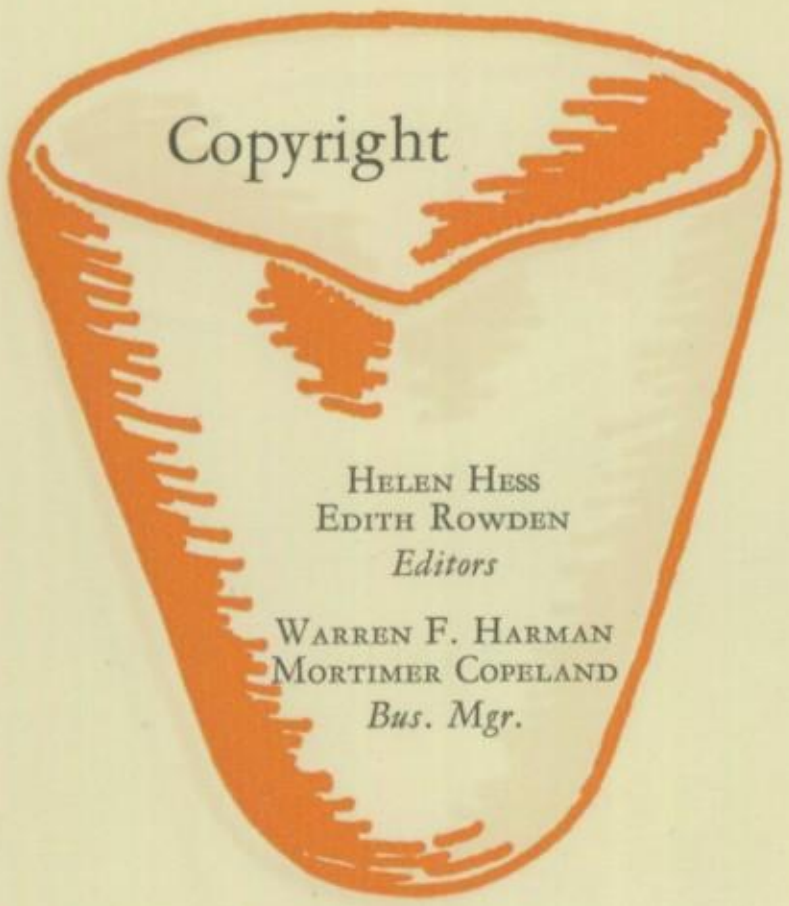

THE DU BOIS PRESS
BUILDERS OF FINE BOOKS AND CATALOGUES
ROCHESTER, N. Y.
Process Color Printing and Engraving

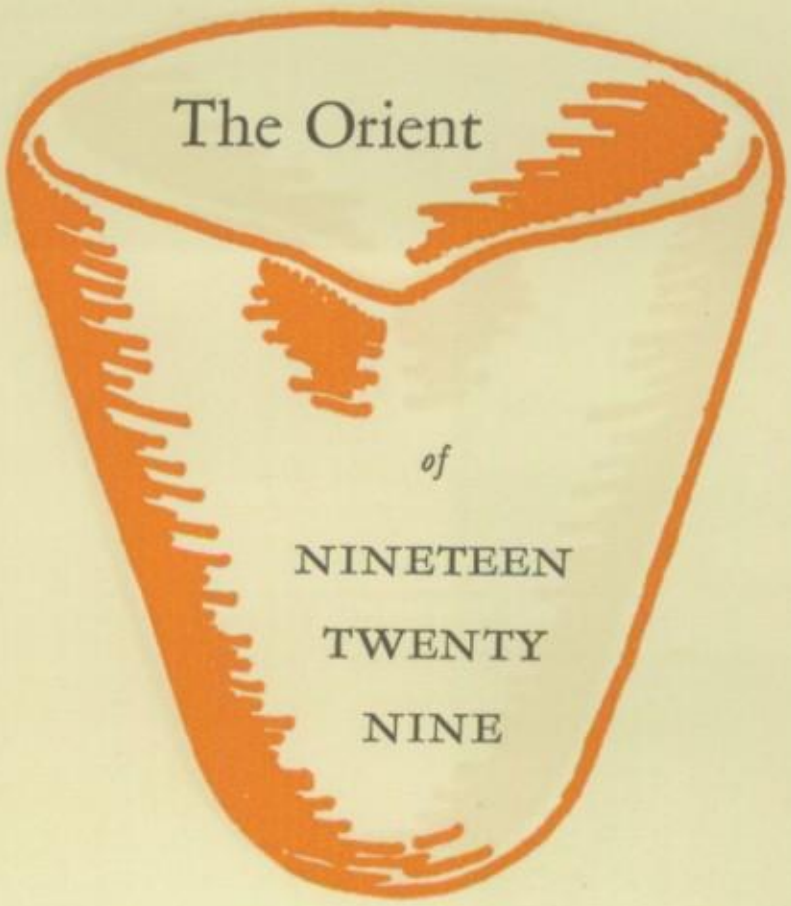
The Orient
of
NINETEEN
TWENTY
NINE

TO EAST HIGH, A VIRTUAL MELTING POT, THE HANDS OF THE WORLD BEQUEATH DIVERSIFIED INGREDIENTS FROM ALL NATIONS TO BE FUSED AND WELDED INTO A NEW AND MORE HIGHLY TEMPERED PRODUCT, THE TRUE AMERICAN.

THE ORIENT

OF

NINETEEN TWENTY-NINE

PUBLISHED

by the

JANUARY AND JUNE CLASSES

of

EAST HIGH SCHOOL

Rochester, New York

FOREWORD

To set forth the spirit of those high-minded immigrants who cross the seas to make America their home, to recall their bravery, courage, and faith in the face of all obstacles presented by settling in a new land, and to form a tangible background of memories of four happily-spent years, we build this book.

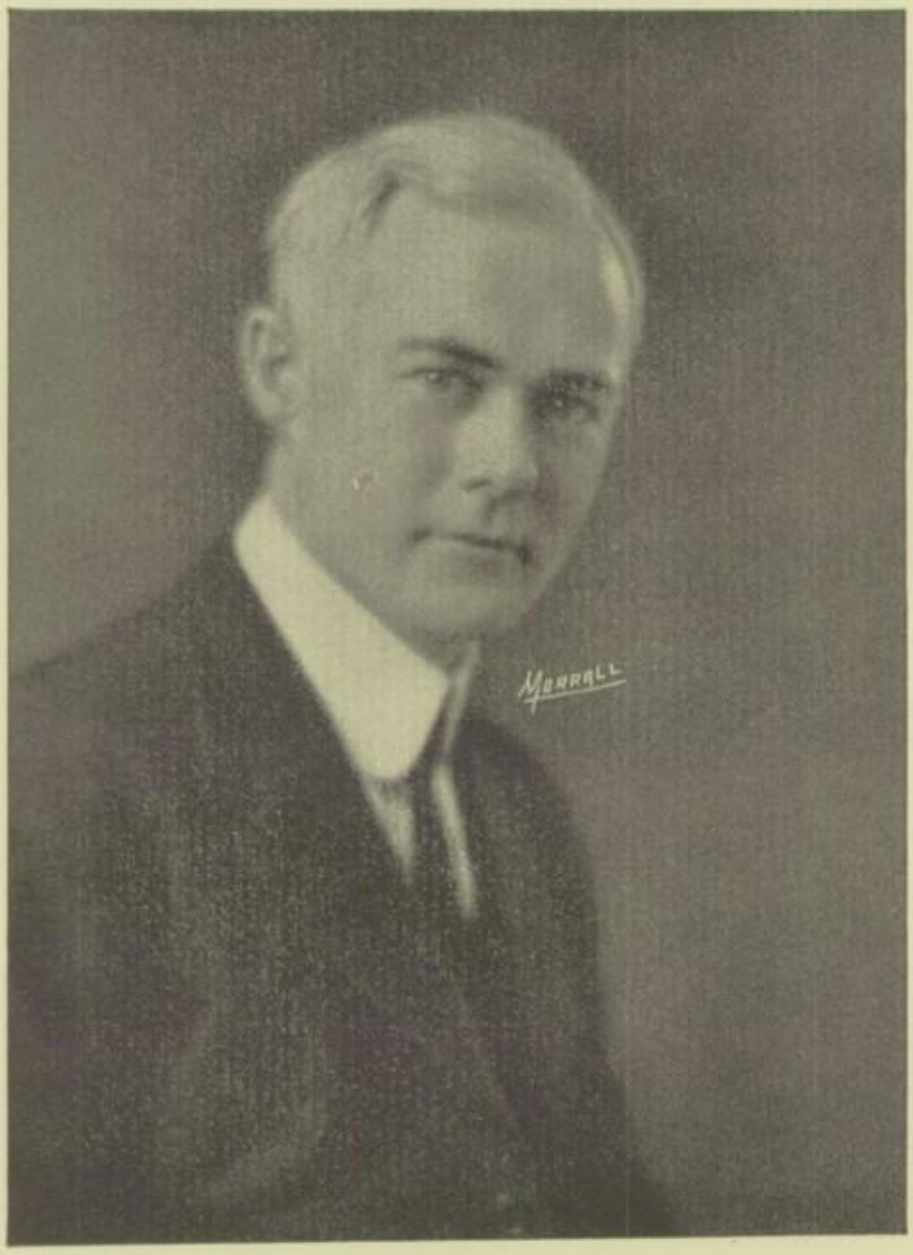

DEDICATION

To Dr. Mason De Witt Gray, *whose sympathetic insight into every-day problems of teaching endear us to him, whose fine contributions to the study of Latin, his life-work, were ended by his recent death, whose generous giving of himself and his time have benefited both his pupils and his colleagues—we dedicate this book.*

ORDER OF BOOKS

FACULTY

SENIORS

CLASSES

ACTIVITIES

PRESS

MUSIC

DRAMA

SPORTS

FEATURES

ADS

Hebrews
אחרי הנקודות שיג חשך:
וביערות קבלה האנושיות כוזי
ועברום את התורה המלאה
חכמים צדיקים ומשפטים
ישרים. לא ככל המורים
הם המורים העבריים.
הם חורו לאדם את
דרך הצדק
שילך בה.

FACULTY

Heads of Departments

Albert H. Wilcox

Department Heads

Partridge

Merrell

Betz

ORIENT

Faculty

ADMINISTRATION

Albert H. Wilcox	*Principal*
William Betz, John L. Merrell	*Vice-Principals*
Earl A. Partridge	*Assistant to the Principal*
Myrtle B. Merrell	*Adviser for Girls*
Judson Decker	*Principal of North Goodman Annex*
William C. Wolgast	*Principal of University Annex*

SECRETARIES

Martha Hickock, Molly Rosenbaum, Myra Wood	*Main Building*
Charlotte Spindelman	*North Goodman Annex*
Blanche Meisel	*University Annex*

DEPARTMENT OF ENGLISH

Maud K. Murphy, *Head*

Gladys W. Balcom
Katharine Barber
Ann Bassett
Delmer E. Batcheller
Mary L. Brockway
Catherine Combs
Harold E. Cowles
Dorothy Dennis
Clara Abbott Duncan
Effie H. Esson
Marion M. Greenwood
Edna M. Haggith
Donovan Jenkins
Miriam Levin
Elizabeth LeMay
Elizabeth G. McGlachlin
Katherine Monaghan
Jesse S. Ogden
Erle S. Remington
Ellis S. Smith
Janet G. Sprague
Edith W. Stone
Arnold B. Swift
Katherine Van Alstyne
Claude T. Westburg
Allen B. Whitaker

LATIN DEPARTMENT

Sara Schwendler, *Head*

F. Niles Bacon
Jessie G. Eppinger
Bernice H. Ginsburgh
Frances A. Gray
Irene E. Hess
Alice Kreag
Donald Rahtjen
Warren Rodney
Lillian J. Stoneburg
Florence Toolan
Helene G. Van Ness

MODERN LANGUAGES

M. Blanche Kelly, *Head*

Martha Betz
Donald R. Clark
Domenic DeFrancesco
Jane L. Dunham
Edna V. Haugh
Marie A. Karp
Harriet C. Mink
Elsie G. Neun
Ida H. Pierce

MATHEMATICS DEPARTMENT

William Betz, *Head*

Rose Abramow
Grant W. Cleland
Lillian Crafts
Louis W. Hagen
Elizabeth Hall
Francis H. Henderson
J. Margaret Hopeman
Agnes G. Keough
A. V. McDonnell
J. Genevieve O'Connell
Margaret Simms
Paul J. Smith
H. Carlisle Taylor
Hannah Welton
Paul L. Welton
Helen Westcott
Elston G. Yaeger

SOCIAL SCIENCE DEPARTMENT

Alice N. Gibbons, *Head*

Linda Brown
Eugenia A. Cameron
John W. Clark
Cutler J. Coulson
Charlotte A. Faber
Harold Fagan
Marion Fagan
Mason C. Gaffney
Kenneth E. Gell
Florence Miller
Samuel Porter
Effey Riley
Jacob Ross
Lois Turner

ORIENT

Faculty

COMMERCIAL DEPARTMENT

ROY E. DAVEY, *Head*

Bessie L. Ames
Rose Blank
Nellie M. Bowles
Joseph L. Briggs
Martha Cook
F. H. Courtney
Oneita Devlin
Muriel Foote
William R. Foster
May Furman Hill
Richard M. Learn
Lillian M. Lorscheider
George H. McInerney
Raymond J. Murphy
Herman O. Porter
Marion Rossiter
Margaret Ruf
George H. Studley
Harold K. Warner

PRACTICAL ARTS DEPARTMENT

JUDSON DECKER, *Head*

Willard Clark
Ralph W. Cogswell
Fannie Emery
Howard W. Jennings
Joseph W. Kaiser
James A. Kipp
Ruth M. Lush
William H. Maxion
Lewis W. Miller
Paul A. Reichel
Dennis Ruby
Elston G. Yaeger

BIOLOGY DEPARTMENT

GRACE L. WILLIAMS, *Head*

Katherine Barry
Clara B. Crittenden
Eleanor M. Edwards
Raymond E. Francis
M. U. May
Edna L. Parker
Ivan J. Quinlavin
Estelle Sanford

CHEMISTRY DEPARTMENT

JOHN A. BAIRD, *Head*

Helen H. Boynton
Hilda Farrar
Helma Russell
Burr F. Williams

PHYSICS DEPARTMENT

CHARLES E. HARRIS, *Head*

Anthony Betten
Irving F. Fitch
Henry H. Keefe

GEOGRAPHY DEPARTMENT

JOHN L. MERRELL, *Head*

Estelle Sanford
E. P. Schermerhorn
Mae E. Warner
Ethel West

MUSIC DEPARTMENT

Elaine Hoffman, *Vocal*
Frederick I. Schweppe, *Vocal*
Marlowe G. Smith, *Director of Vocal Music*
Karl Van Hoesen, *Director of Instrumental Music*
Reba Conway, Louise Woodruff, *Accompanists*

ELOCUTION AND DRAMATICS DEPARTMENT

Katherine J. Burns
Grace Brown

ART DEPARTMENT

FLETCHER H. CARPENTER, *Head*

Florence M. Cramer
Freda N. Spaulding

HEALTH EDUCATION DEPARTMENT

James H. Fowle
Robert B. McKay
Lillian I. Wangman
Effie Wetherell

STUDY HALLS

Harriet A. Friday
Georgia Huntington
Hugh H. Lansing
Alma L. McMath
George J. Moyer
Sara Sedita

Librarian, Irene D. Winans
School Nurse, Grace Dowdle

Alma Mater

Sweet be thy memory, High School of ours;
Fair be thy destiny, fadeless thy flowers;
Hearts that have loved thee have won in life's fight,
Names that we honor thy standards hold bright.

Our Alma Mater dear, to thee we sing,
May all thy future years new honors bring;
May friends thy banner raise, thy foes grow less;
All love and praise to our old E. H. S.

The Romans
"Seniores" in memoriam nobis redigunt auctoritatem senatus populique Romani, cuius libris, qui usque adhuc leguntur, cuius aeterna juris disciplina, cuius peritia aedificandi, cuius rebus militaribus gestis omnis posteritas amplissimis benificiis affecta est.

SENIORS

The Melting Pot

Some will write songs for man.
Their heritage is the stars.
Some will break ground for bread.
Their heritage is the earth.
Some will love rain at night.
They have no heritage.
Proudly they hold their heads.
They are America.

CLARA V. RAPP

Edith Stone

Arnold B. Swift

Class Advisers

Over the course of their four years at East High the Class of January '29 has travelled a pleasant and easy path, skillfully piloted by experienced and capable advisers.

Fate designated Arnold B. Swift the masculine helmsman of the class, from their entrance into the school until their departure, in which position he has been a friendly and helpful companion, ready to encourage, reprimand or suggest. For two and one-half years Katharine A. Barber, girls' adviser, expended her efforts in behalf of the girls of the class in such a way that she won their affection completely and succeeded in producing a sociable and co-operative atmosphere.

One of the Fate sisters decided to break the thread of this regular life, and thus was Miss Barber transferred to the advisership of the following class. Edith Stone entered upon her duties as succeeding adviser with zeal and enthusiasm which were indispensable qualities in the handling of individuals and affairs of the class.

To these advisers we owe our appreciation for having guided us faithfully and well through high school, resulting in the enjoyable and profitable outcome of each social and business enterprise.

ORIENT

Brooks Newman
Martens Fay

SENIOR YEAR

Robert Fay	*President*
Percy Brooks	*Vice-President*
Bessie Martens	*Secretary*
Henry Newman	*Treasurer*

JUNIOR YEAR

Robert Fay	*President*
Gerald Perlman	*Vice-President*
Bessie Martens	*Secretary*
Dorothy Bradley	*Treasurer*

ORIENT

STANLEY ABROMOVITZ
"STOSH"

"I'd walk a mile for a —."

Home Room Basketball (3); Inter-Class Baseball (4).

W.J.H.S. 18 VOSE STREET

SYRACUSE UNIVERSITY

PHILIP ALPERT "PHIL"

Phil wants to go to Hades
To match his charms 'gainst Romeo's.

Swimming Team (4); Numerals; Home Room Baseball, Soccer (4).

W.J.H.S. 470 AVENUE D

UNIVERSITY OF PITTSBURGH

RECA AMORELLI "RECA"

To dance is still her one delight.

Bank Clerk (2); Gym Demonstration (2); Treasurer, Renaissance Club (3, 4); Secretary, Renaissance Club (3); Senior Day Committee.

W.J.H.S. 745 NORTH STREET

UNDECIDED

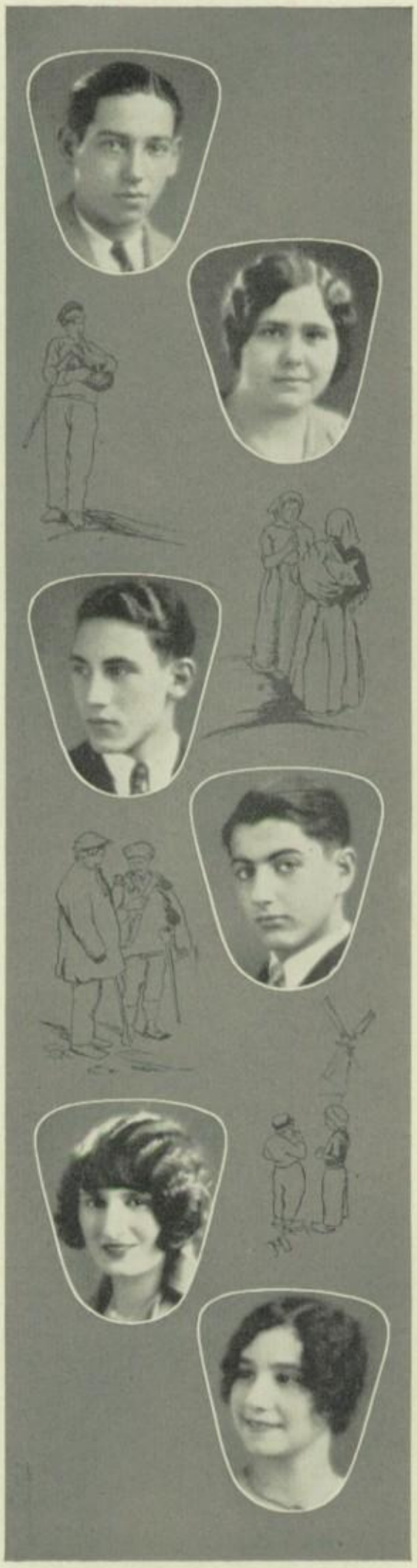

LUCY M. AGNELLO "LOO"

Ample cause for supply store success.

Supply Store (3, 4); Underwood Award.

NEW YORK CITY
105 WOODSTOCK ROAD

UNDECIDED

DAVID ALTMAN "DAVE"

"Stars, is there room for me!"

Orchestra (1, 2, 3, 4); Band (3, 4); Inter-High Orchestra (1, 3, 4); Woodwind Quintet (4); Agora (2); Home Room Soccer (3); Associate Editor, Clarion (4); Editor-in-Chief Clarion (4).

No. 8 30 HOLLENBECK STREET

COLUMBIA UNIVERSITY

LILLIAN R. AXELROD "LYL"

A concoction of likableness and dependability molded together with smiles.

Gym Demonstration (2); Social Committee (3); Assistant Ticket Manager, Senior Farce; Usher, Julius Caesar; Usher, Senior Play; Senior Day Committee.

W.J.H.S. 56 BISMARK TERRACE

CITY NORMAL

ORIENT

ZELLA BERGER "ZEL"

Flashing teeth and fuzzy hair
Seem to be always everywhere.

Bank Clerk (2); Glee Club (4); Gym Demonstration (2).

W.J.H.S. 12 RHINE STREET

CITY NORMAL

RUTH M. BOTT "RUFUS"

Let's direct the ambulance to Newark for proficiency and care!

Gym Demonstration (2).

W.J.H.S. 10 LOCHNER PLACE

PRESBYTERIAN HOSPITAL
NEWARK, N. J.

ELEANOR H. BRAVERMAN
"EL"

An "El" like ours is just as necessary to us
As any "I" to editors.

Gym Demonstration (2); Glee Club.

W.J.H.S. 310 WILKINS STREET

U. OF R.

BARBARA BENTLEY "BOBBY"

Pleasantly ubiquitous.

Glee Club (1, 2, 3); Bank Clerk (1, 2, 3); Gym Demonstration (2).

FAIRPORT

330 NEWCASTLE ROAD

VASSAR COLLEGE

MARVIN E. BOTT "MARV"

His modesty is counterbalanced by two flaming cheeks.

IRONDEQUOIT

R.F.D. No. 5, ROCHESTER

U. OF R.

STUART BOWREN "STU"

"Soul of the age; the applause, delight, the wonder of our stage."

Senior Farce; Senior Play; Dramatic Club (4); Orient Staff.

GRAND RAPIDS, MICH.

75 FERRIS STREET

UNIVERSITY OF MICHIGAN

ORIENT

VONA BRIDGER "BO"

Somewhere, somehow,
Sometime I think I'll try
To do some awful shocking thing
So folks won't think me shy;
But not just now, Oh, my!

Gym Demonstration (2).

PALMYRA 76 EAST BOULEVARD
UNDECIDED

PERCY W. BROOKS "PERKY"

Perky believes in disarmament.
He beseeches fair maidens
To present their arms.

Vocal Quartette (4); Glee Club (4); Class Vice-President (4); Cast, Senior Farce.

W.J.H.S.
1396 NORTON STREET
U. OF R.

ABE COHEN "PAAVO"

Not an unproductive mind;
Merely thoughtful quiescence.

H.R. Basketball (4); H.R. Baseball (3); H. R. Soccer (3, 4).

W.J.H.S. 69 CUBA PLACE
ALABAMA UNIVERSITY

HAROLD C. BRION "HAROLD"

Talent unheralded.

Cast, Senior Play.

W.J.H.S. 40 BISMARK TERRACE
RENSSELAER

LOUIS G. CAIAZZA "JIGGS"

No Maggie would refuse to be dominated by this Jiggs.

Wearer, Soccer Reserve "E" (3); Wearer, Baseball Reserve "E" (2, 3, 4); H.R. Basketball (2, 3); Chairman, Renaissance Club Initiation Committee (4); Stage Manager, Senior Farce, Senior Play; Cast, "La-Cambiale" (4); Stage Manager, "La Locandiera" (4).

W.J.H.S. 67 MILLER STREET
U. OF R.

SHIRLEY S. COHEN "SUIE"

Who'd have thought "Suie" hard-hearted enough to extract the molars?

Gym Demonstration (2); H. R. Committee (3); Bank Clerk (4); Cast, Senior Farce.

W.J.H.S.
160 WOODBURY STREET

ROCHESTER DENTAL DISPENSARY

THOMAS J. COX "TOM"

I am like a fish on dry land.

Swimming Team (2, 3, 4); Captain Swimming Team (3, 4); Track (4); Cross Country (4); H.R. Soccer, Basketball (3); Cross Country, Track, Swimming Numerals; Clarion Agent (4); State Cross Country Meet (4); State Swimming Meet (2, 3, 4).

No. 10 89 PERSHING DRIVE

MERCERSBURG ACADEMY

HARVEY S. DEYOUNG "DUTCH"

Girls prefer them good-looking, broad-shouldered, joking—in other words—like "Dutch."

Rifle Club (3, 4); Clarion Agent (4).

No. 28

1068 ATLANTIC AVENUE

U. OF R.

FLORENCE K. DUMMER "FLORENCE"

Scholarly, pleasant, lovable.

H.R. Committee (3, 4); Manager, Candy Sale (4); Usher, Senior Play.

No. 25 31 PRISCILLA STREET

U. OF R.

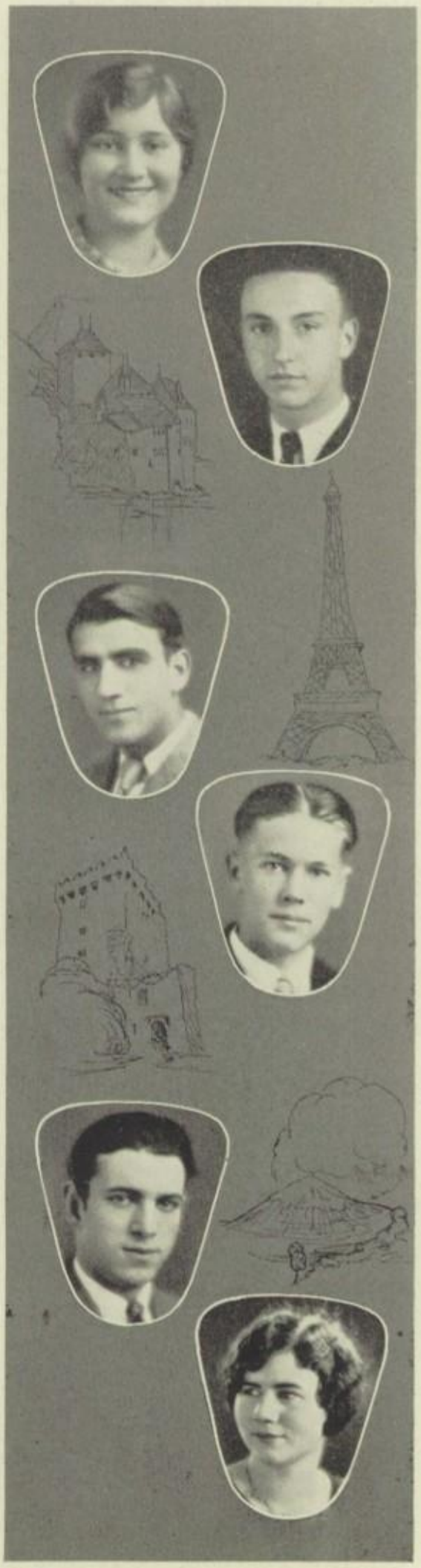

HENRIETTA COOK "HANK"

Dreamy, sweet, and petite;
A combination hard to beat.

Gym Demonstration (2); Remington Award (3); Bank Clerk (2).

W.J.H.S.

74 DICKINSON STREET

UNDECIDED

FRANK DESIDERIO "DIZZY"

If Frank could get out of trouble
As easily as he manages to get into it
He wouldn't be "Dizzy" with all his cares.

AQUINAS 47 WARD STREET

UNIVERSITY OF BUFFALO

JOSEPH DIFEDE "JO"

Friendly, courteous, chummy;
Jo strives for the ideals of East High.

President, Renaissance Club (4); H. R. Baseball (2); H. R. Basketball (3); Wrestling (2, 3); Wrestling Tournament (3); Track (3, 4); Cross Country (4); Wearer of Cross Country "E"; Cast, "La Cambiale"; Cast, "La Locandiera."

W.J.H.S.

277 HUDSON AVENUE

CORNELL

ROBERT FAY "BOB"

Ability
Versatility
Popularity.

Soccer (3, 4); Reserve Soccer (2); Reserve Baseball (3); Reserve Basketball (3); Wrestling (2); Wrestling Tournament (2); Wearer "E" and Reserve "E"; Circulation Manager, Clarion (3); Clarion Agent (2); Class President (2, 3, 4); Cast, Senior Play; Cast, Senior Farce; Freshman Soccer; Freshman Basketball; Wearer, Class Numerals; Wearer, "AE"; Standard Bearer.

No. 31 221 LABURNUM CRES.
HAMILTON COLLEGE

JOSEPH J. FINGLER "OX"

A strong foundation to build friendship on — Joseph's a brick.

H.R. Baseball, Basketball (3); Reserve Soccer (3); Baseball (4); Soccer (4); Wearer, "E"; Wearer, Reserve "E."

No. 8 300 CONKEY AVENUE
MECHANICS INSTITUTE

HAROLD J. FLADD "CUB"

He does not think that people ought
To keep the same old gait;
But one must break loose now and then
And keep an evening late.

Glee Club (2, 3); Annex Soccer; Baseball (2); Assistant Manager, Senior Farce.

No. 11 47 LAURELTON ROAD
UNDECIDED

I. RICHARD FEINBERG "DICK"

Sincerity propelled by a powerful, deep voice.

Advertising Manager, Clarion (4); Chess Club (3, 4).

W.J.H.S. 271 CONKEY AVENUE
U. OF R.

HYMEN B. FITELSON "FIDO"

Who'd want to pick a bone with "Fido"?

H. R. Basketball, Baseball, Soccer (2); Wrestling (2, 3); Wearer, "E"; Inter-class Soccer (2); Inter-Class Basketball (3).

W.J.H.S. 91 KELLY STREET
WHARTON SCHOOL OF FINANCE

PAUL A. GERHARD "PAULY"

Whose depth has not yet been fathomed.

No. 28 42 HARRIS STREET
UNDECIDED

ORIENT

DAVID GOLDMAN "DUD"

A dude with determination.

H.R. Soccer (2).

W.J.H.S.

799 HARVARD STREET

UNDECIDED

JOSEPH D. GOLDSMITH "JOEY"

A realm of books on a lonely sea
Or deserted isle would satisfy me!

Orchestra (3).

W.J.H.S. 15 GRANT STREET

UNDECIDED

HENRY F. GRANT "HANK"

"Give me liberty — or what have you?"

Track (2); Business Staff, Class Play.

W.J.H.S. 266 WEAVER STREET

AVIATION SCHOOL, TEXAS

CAROL M. GIBBS "TOODLES"

Teacher's pet — so does "Toodles."

Gym Demonstration (2); Usher, Mikado; Usher, Senior Farce; Bank Clerk (4); Glee Club (2, 3, 4); President, Girls' Xmas Card Committee (4).

W.J.H.S.

125 POMEROY STREET

MECHANICS INSTITUTE

IRWIN GOLDMAN "MURPH"

Who idles along life's course, deviating now and then, to indulge in pleasure.

H.R. Baseball, Soccer (1, 2).

No. 8 90 HOLLENBECK STREET

ALABAMA UNIVERSITY

IRENE I. GORDON "RENEE"

A business head and a woman's way.

Remington Award (2); Underwood Award (4); Bank Clerk (4); Supply Store Clerk (4); Gym Demonstration (2); Book Exchange Clerk (4).

W.J.H.S. 36 LABURNUM CRES.

UNDECIDED

ANDRE GRONICKA "ANDRE"

Naive and winning in speech, smile, and manner.

Chess Club (3, 4); Stamp Club (3, 4); Tennis Team (3, 4); Bank Clerk (4).

MUNICH, GERMANY
83 MERRIMAN STREET

U. OF R.

WARREN F. HARMAN "PETE"

For the love of Pete!
Women will do anything!

Band (2, 3, 4); Manager, Senior Farce; H. R. Basketball (3); Business Manager, Orient; Executive Council (3).

J.J.H.S. 91 VERMONT STREET

RENSSELAER

HELEN C. HESS "HEL-LEN"

Oh me! What a world!
To give all others compliments
And not one's self.

Editor-in-Chief, Clarion (4); Jewelled Pin (4); News Editor, Clarion (3); Gold Pin (3); Executive Council (4); Editor-in-Chief, Orient (4); H. R. Xmas Cheer Committee (3); Guardian of the Flag; Member, House of Delegates (P.G.). Remington Silver Pin Award.

No. 28 30 HEATHER STREET

U. OF R.

IONE GUNNING "YONIE"

Dreamily, mirthfully, artistically, she looks upon the world.

Cast, The Twelfth Night (4); Member, Summary Court; Member, Annex General Committee; Art Editor, Ann-X-Ray (3); Social Chairman, Goodman Annex; Editor, Ann-X-Ray (4).

No. 28
SHORE DRIVE, IRONDEQUOIT

MECHANICS INSTITUTE

JULIA E. HAU "JULIE"

"Let's do today!
Tomorrow never comes!"

Glee Club (2, 3); Usher, "Mikado" (3).

W.J.H.S. 55 LOWELL STREET

CITY NORMAL

SYLVIA HOCHVERT "SYL"

"Who is Sylvia, what is she?
That all our swains commend her?"

Bank Clerk (4); Underwood Award (4).

OUT-OF-TOWN
774 JOSEPH AVENUE

GENERAL HOSPITAL

ORIENT

VICTORIA HOWARD "VIC"

A personality that pleases;
A voice that entrances.

Glee Club (3, 4).

No. 31 104 PANSY STREET

EASTMAN SCHOOL OF MUSIC

GORDON IDE "GORD"

I'd be lost without "Gord"
leading society's gayeties!

Freshman Basketball; Executive Council (2, 3, 4); Boys' Quartet (3); Reserve Baseball (4); Class Social Chairman (4); Senior Play; Cast "Mikado."

No. 33 566 CEDARWOOD TER.

MIDDLEBURY COLLEGE

ISADORE JACOBS "IZZY"

Thundering looks and infuriated
voice demand,
"Where's that copy!"

Class Constitution Committee (3); Executive Council (3); H. R. Soccer (3); H. R. Xmas Cheer Committee (3); Sports Editor, Clarion (4); Cross Country (3); Editor-in-Chief, Clarion (4); Track (4); Wearer, "E"; Clarion Gold, Jewelled Pins (4); Orient Staff.

W.J.H.S.

641 UNIVERSITY AVENUE

U. OF R.

DANA HOPKINS "HOPS"

Lazy? No, merely somnolent!

H. R. Soccer (3); Freshman Soccer.

No. 1 36 BENGEL TERRACE

UNDECIDED

WILLIAM HURWITZ "MILKMAN"

Optimistically and with good
reason he shoots for the
basket.

H. R. Soccer, Baseball (2); Captain, H. R. Baseball (1); H. R. Basketball (3).

W.J.H.S. 226 NORTON STREET

NEW YORK UNIVERSITY

JESSIE S. JACK "JAY"

Snappy bright eyes and curly
bobbed hair;
An actress with talent and
never a care.

Gym Demonstration (2); Underwood Award (4); Usher, Julius Caesar (4); Cast, Senior Farce; Cast, Senior Play (4); Clerk, Supply Store (4); Senior Day Committee.

No. 31 6 NORWOOD STREET

PLATTSBURG NORMAL

ORIENT

HILDING JOHNSON "HIL"

Hilding is an actor gay;
When he speaks he raises the roofing.
Now we can always hear him say,
"My deah, you're only spoofing!"

Cast, Senior Farce.

No. 31 49 LEIGHTON AVENUE

UNDECIDED

LILLIAN R. KANTOR "KANNER"

Kan 'er do anything?
No, 'er kan do everything!

Tennis Club (2); Gym Demonstration (2).

W.J.H.S.

153 SELLINGER STREET

NEW YORK UNIVERSITY

LILLIAN KESSLER "LILL"

A wisp of hair defies Lill's otherwise punctiliousness;
A vein of mirth breaks through and shatters Lill's solemnity.

Gym Demonstration (2); Glee Club (3).

W.J.H.S. 45 THOMAS STREET

CITY NORMAL

FOESA JOROSLOW "FITZI"

Her musical voice creates for us a picture of colorful jollity 'neath sunny Europe's skies.

W.J.H.S.

25 CATHERINE STREET

UNDECIDED

MILTON KARZ "MILT"

"Now listen, kids, you shouldn't laugh
When I get up to speak;
It only makes a fellow blush
And not stand on both feet."

Assistant Ticket Manager, Senior Play; H. R. Soccer (2); H. R. Basketball (2, 3).

W.J.H.S. 48 RAUBER STREET

U. OF R.

FLORENCE KLASICKI "FLOSSIE"

Friendliness personified!

Gym Demonstration (2); Glee Club (2).

W.J.H.S.

173 ALPHONSE STREET

UNDECIDED

ORIENT

MARY M. KOLLACK "SHERRY"

Maggie and Sherry use different tactics with Jiggs.

Gym Demonstration (2); Candy Sale (4); Usher, Senior Play (4).

HOLY REDEEMER

82 SCRANTOM STREET

UNDECIDED

PAUL LAWRENCE "PAUL"

"Mr. Edison, Here's Your Assistant!"

W.J.H.S.

687 PORTLAND AVE.

MECHANICS INSTITUTE

LOIS E. LEGAN "LOIS"

Here is a girl whom all admire!

Basketball (3); Wearer of Numerals, "E," Gold Basketball; Cast, Senior Farce; Head Usher, "Julius Caesar"; Head Usher, Senior Play; Bank Clerk (2); H. R. Committee (3); Manager, Xmas Cards (4); Orient Staff.

PITTSFORD

538 CEDARWOOD TERRACE

POSSE-NISSEN

JOHN B. KLEHR "CHICAGO"

"What's Klehr's first name?"
"Chocolate E!"

H.R. Baseball (4).

CHICAGO, ILL.

169 ANTHONY STREET

UNDECIDED

STELLA KOZICKI "STEL"

In silence she'll make herself heard!

Gym Demonstration (2); Usher, Senior Play; Bank Clerk (3); Underwood Award (3 ,4).

W.J.H.S. 13 AGNES STREET

UNDECIDED

ALICE LEBOWITZ "AL"

Without this proof we shouldn't believe
Such knowledge, such kindness, such fun
Possible to dwell all in one body!

Gym Demonstration (2); Remington Award; Basketball (2, 3); H. R. Alternate (4).

No. 33

465 HAYWARD AVENUE

CITY NORMAL

ORIENT

BEATRICE G. LEUPOLD "BEA"

Not fair; but fairer far
Than many a fair maid!

Gym Demonstration (2); Underwood Award (2, 3); Usher, Senior Farce.

No. 8
1103 GENESEE PARK BLVD.
R. B. I.

ANNA LEVIN "HONEY"

"Honey" enters the Melting Pot to impregnate her fellow men with sweetness.

Glee Club (2); Mikado (2); Gym Demonstration (3); Usher, Class Play; H. R. Committee Chairman (2).

W.J.H.S.
43 CLEVELAND STREET
UNDECIDED

IRVING R. LIBERMAN "IRV"

Languidly drawn out speech and smile
Interest us all the while.

Basketball (2, 3); Bank Clerk (3, 4); H. R. Committee (3); Ticket Manager, Senior Play.

W.J.H.S.
799 HARVARD STREET
JOHNS HOPKINS

IRVING L. LEVEY "LEARY"

Nice boy! Come on now, blow!
Blow hard!

Band (1, 2, 3); Glee Club (1, 2, 3); Track (4); Business Staff, Senior Farce; Wrestling (3); Business Staff, Senior Play; H. R. Basketball; Class Numerals.

No. 8 22 OVERDALE PARK
SYRACUSE UNIVERSITY

EMANUEL W. LEVIN "MANNY"

"Manny" can't understand why we can't take a man seriously.

Golf Team (4); H. R. Soccer (3); H. R. Basketball, Baseball (2, 3); Hockey (3).

W.J.H.S.
541 PARSELLS AVENUE
SYRACUSE UNIVERSITY

DOROTHY C. LINHOS "DOT"

Prudent and prim; inbred with energy, cheer, and whim!

Gym Demonstration (2).

No. 11 737 BAY STREET
UNDECIDED

ORIENT

Dis Maly "Dizzy"

What's dis?
Dis is Dis!

Orchestra (1, 2, 3, 4); Inter-high Orchestra (2, 3, 4); Assistant Bank Manager (4); Bank Manager (4); Clarion Agent (4).

No. 28

65 Arbordale Avenue

U. of R.

Bessie R. Martens "Bess"

Good manager
Good secretary
Good scholar
Good night!

Class Vice-President (2); Class Secretary (3, 4); Bank Clerk (1, 2, 3); Social Committee (2, 3, 4); H. R. Chairman (3, 4); H. R. Committee (2); Constitutional Committee (3); Cast, Senior Farce (4); Boule Secretary (2); Agora (2); Gym Demonstration (2); Manager, Candy Sale (4); Senior Day Committee; Usher, Senior Play.

No. 33 871 Culver Road

U. of R.

Robert McGillicuddy "Bob"

Who could resist Malvolio's captivating charms?

H. R. Baseball (4); Ann-X-Ray Staff (4); Cast, The Twelfth Night; Annex Glee Club (4).

W.J.H.S.

46 Farbridge Street

Undecided

Anna Lipson "Ann"

Woman's ruling vein is about to find an outlet.
Poor little innocent dears!!

Basketball (1); Class Play (1); Gym Demonstration (2).

W.J.H.S. 195 Wilkins Street

City Normal

Aaron Margolis "Margy"

Nothing's more romantic
Than "Margy" in a pensive mood—
Pursed lips and furrowed brow;
Fingers twirling that sleek mustachio!

Wrestling (3, 4); Wrestling Tournament (3, 4); Cross Country (4); Bank Clerk (2).

W.J.H.S. 26 Gorham Street

Cornell

R. Arthur McCaw "Mac"

"Say, I don't belong to a night shift;
So why should I do night work?"

Basketball (2, 3); H. R. Soccer (3, 4); H. R. Baseball (3, 4).

No. 25 496 Bay Street

Undecided

ORIENT

FRANK MEDVIN "PETE"

Here's the boy with all the pep
The boy who has the "good sport" rep.

Wrestling Tournament (3, 4); Manager Wrestling (3); Wearer, "E."

W.J.H.S. 45 CONCORD STREET
UNIVERSITY OF BUFFALO

FREIDA MIKEL "FRADE"

When "Frade" attempts
'Tis not begun
But all completed!

Gym Demonstration (2); Bank Clerk (2, 4); H. R. Committee (2); Agora (1, 2, 3).

No. 8
165 HOLLENBECK STREET
U. OF R.

LAWRENCE G. MORROW "SHARPY"

"The world knows nothing of its greatest men."

No. 31 24 OXFORD STREET
UNDECIDED

MARY MERCURIO "MARY"

Musical voice; musical feet;
And eyes that dance with the music!

Gym Demonstration (2); Renaissance Club Secretary (4); Vice - President, Renaissance Club (3).

No. 25
1667 CLIFFORD AVENUE
UNDECIDED

NORMAN P. MILLARD "NORM"

Will this strong man meet his Delilah?

Wearer "E"; Wrestling Tournament (2, 3); Wrestling Team (4); H. R. Soccer, Basketball (2, 3); Cross Country (3, 4).

CLARA C. MOSKOW "CLAIRE"

Brooklyn—ah—that accounts for "Claire's" New Yorkish air!

Glee Club (4); Underwood Award, Pin (4); Gym Demonstration (2); Bank Clerk (4).

W.J.H.S. BROOKLYN, N.Y.
UNDECIDED

ORIENT

HELEN NESTEROFF "HELEN"

Not easily daunted;
Not easily depressed.

Gym Demonstration (2); Bank Clerk (2); Underwood Awards (3, 4); Remington Award (2); Glee Club (2); Cast, "Queen of Hearts" (2).

No. 28 27 HEATHER STREET

UNDECIDED

MARVIN M. NOVICK "SLICK"

"Slick," sleekness itself!

H. R. Basketball, Soccer (3); Social Committee (4); Interclass Basketball (2, 3); Senior Day Committee.

W.J.H.S. 873 NORTH STREET

UNIVERSITY OF WISCONSIN

SAMUEL PAUL "RED"

With fiery speed he attacks!
Considers and solves
Mathematical problems.

Class Secretary (3); Ann-X-Ray Staff (3, 4); Annex Summary Court (3); Wrestling (3); Wrestling Tournament (3); Annex Glee Club (1); H.R. Alternate; Captain H.R. Baseball (1); H. R. Soccer, Basketball (1).

No. 31 43 OXFORD STREET

MASS. INST. OF TECHNOLOGY

RUTH F. NELSON "RUTHIE"

"Ruthie" has a firm belief
that woman should prove
she's not the weaker sex!

Gym Demonstration (2); Supply Store (3, 4); Glee Club (2, 3, 4).

NEW YORK CITY

148 COLONIAL ROAD

CITY NORMAL

HENRY L. NEWMAN "BUD"

Bud's handsome; Bud's dark;
Bud's always ready for a lark.

Annex Baseball (2); Freshman Soccer; Reserve Baseball (3, 4); Mgr. Reserve Soccer (3); Mgr. Soccer (4); Cast, Senior Play; Clarion Agent (3, 4); Executive Council (3, 4); Wearer of Numerals; Wearer, "E"; Class Treasurer (4); Social Committee (3); Clarion Pin; Wearer, Reserve "E"; Wearer, AE; Vice-President Class (2).

No. 11

579 HAZELWOOD TERRACE

MIDDLEBURY COLLEGE

HARRY M. ONIE "BUGS"

"I like to be all by my Onie."

H. R. Soccer (2).

W.J.H.S.

453 REMINGTON STREET

NEW YORK UNIVERSITY

GERALD PERLMAN "JERRY"

Visibly a thoughtful, serious-minded lad—
That's an optical illusion.

Class Vice-President (3); Social Committee (3); H. R. Basketball, Baseball, Soccer (2, 3); Class Basketball (3, 4); Advertising Manager Senior Farce (4); Cast, Class Play(4).

W.J.H.S.
24 CARTHAGE STREET
U. OF R.

SALLY H. PERLSTEIN "KEWPIE"

Wher'ere she stands unusual gravitational forces also are; to which all men must needs succumb.

Gym Demonstration (2); Underwood Award (4); Glee Club (3).

W.J.H.S. 10 GORHAM STREET
MECHANICS INSTITUTE

IGNATIUS PISANO "IGNUTS"

Chess,—Ignuts and Sport are synonymous!

Freshman Soccer, Baseball; Captain H. R. Basketball; Captain Wrestling (3, 4); Captain Cross Country (3, 4); Track (3, 4); Wearer, Numerals, Letters; President, Chess Club (3, 4).

ST. JOSEPH'S
1828 CULVER ROAD
U. OF R.

JEANETTE E. PERLMAN "TANY"

"Don't," says the mouth rebukingly;
"Do," say the twinkling eyes!

Gym Demonstration (2); Usher, "Julius Caesar" (4); Usher, Senior Play.

W.J.H.S. 183 BERLIN STREET

ROCHESTER DENTAL DISPENSARY

HERINA L. PFROMMER "RENEE"

Rare is the agreement between beauty and modesty.

Gym Demonstration (2); Usher, "Julius Caesar" (3); Usher, Senior Play.

W.J.H.S.
74 FARBRIDGE STREET
R. B. I.

COSMO S. POLITO "TONY BOY"

You're exceedingly polite and I think it only right to return the compliment.

H.R. Basketball, Soccer, Baseball (2); Wrestling Tournament (2, 3, 4); Wrestling Team (3, 4); Wearer, Wrestling "E"; Bank Clerk (3); Renaissance Club Council Member (2, 3, 4); Senior Day Committee.

W.J.H.S. 93 ELLISON STREET
U. OF R.

DOROTHY RADFORD "DOLL"

Contentment is the best fortune.

Gym Demonstration (2).

No. 28 72 BALSAM STREET

UNDECIDED

EVELYN N. RATH "EVIE"

"What bird warbles sweetly?"
"Stranger, 'tis our Evelyn singing."

University Annex Girls' Sextet (2); Glee Club (1, 2, 4); Usher, Senior Play; Candy Sale (4).

No. 8 327 ROYCROFT DRIVE

EASTMAN SCHOOL OF MUSIC

ALICE A. REED "AL"

We don't need Flo Ziegfeld's help in picking out our beauty!

ST. PETERSBURG, FLA.
19 BEDFORD STREET

UNDECIDED

BEATRICE QUINLAVIN "BEA"

A possessor of immeasurable jollity and an ineradicable smile.

Student Council; H. R. President; Class Ring Committee.

ILION, N. Y.
505 UNIVERSITY AVENUE

CITY NORMAL

CLARA V. RAPP "C. V. R."

She who stands before the Infinite height of beauty, Sees, and writes.

Clarion Staff (3); News Editor Clarion (4); Clarion Gold Pin (4); Exchange Editor, Clarion (4); Remington Award (3); Senior Section Editor, Orient (4); Glee Club (1, 2); H. R. Committee (4); Class Poet; Literary Editor, Clarion (P.G.).

No. 8 21 STRONG STREET

U. OF R.

RUTH RECHTER "RUTHIE"

A pretty good reason why business ought to boom!

Usher, Senior Farce; Glee Club (4).

W.J.H.S. 20 ALMIRA STREET

R. B. I.

ORIENT

CARL REXER "OTTO"

To live is to enjoy one's self!

H. R. Baseball (1, 4); Rifle Club (4); Annex Dramatics.

No. 8 136 AVENUE D

UNDECIDED

ROGER R. ROBINSON "ROG"

He probably hailed from London
Where a man has a right to live in a fog.

Cast, Senior Play; Photographic Manager, Orient.

No. 10 3 SUMNER PARK

UNIVERSITY OF SYRACUSE

GERTRUDE H. ROSS "SUSIE"

"A beauteous maiden there.
Resplendent as the morning sun
Beaming with golden hair."

Usher, Senior Farce; Usher, Senior Play.

No. 8 135 SARANAC STREET

UNDECIDED

WILSON ROBIN "WILS"

"Keep your prestige,
But I'll my comfort!"
And straightway he appears,
Swinging a battered brief case.

No. 33 46 ACKERMAN STREET

UNDECIDED

EDWIN F. ROGERS "ED"

Grey spat, derby hat—
I want that man!

Advertising Manager, Class Play.

W.J.H.S.

47 DICKINSON STREET

UNDECIDED

ANNA ROTMAN "ANN"

Unaffected by the seething, noisy mass of humanity in our Melting Pot.

Gym Demonstration (2).

W.J.H.S.

21 WOODBURY STREET

UNDECIDED

ORIENT

ROBERT SABIN "ROBERT"

"It is interesting to note that" with regard to the modern theory of hair combing, the ancient Babylonians believed air craft derogatory to civilization.

Orchestra, Band (4, 3); Woodwind Quintet (4); Literary Club (2); Feature, Music Editor, Clarion.

EAST ROCHESTER
54 ERION CRESCENT
UNDECIDED

HARRY B. SAFRIN "HARRY"

An intimate acquaintance of worms—
Those of the perusing species.

Bank Clerk (3); Glee Club (4); Track (4).

W.J.H.S. 16 SEABROOK STREET
U. OF R.

GEORGE F. SAVAGE "NOISY"

"Now, this system of lighting is ah—h—h—h
Just a trifle ill—a—a—a"

Literary Editor, Ann-X-Ray; Associate Editor, Ann-X-Ray (4); Stage Manager, Senior Play; Clarion Agent (3); Business Manager Annex Play (4); Vice-President Nature Club (4).

No. 28 36 MARION STREET
UNDECIDED

ELIZABETH M. RYAN "LIZZIE"

Sizzling effervescence released upon the piano and lucky associates.

Gym Demonstration (2); H.R. Committee (2); Cast, Senior Play (4).

No. 28
100 ARBORDALE AVENUE
EASTMAN SCHOOL OF MUSIC

SAM E. SADOWSKY "BABE"

S. E. S. never calls S. O. S.

H. R. Basketball, Soccer (2, 3); Track (4); Inter-class Basketball (2).

No. 10 22 GORHAM STREET
OHIO STATE

VICTOR SALITAN "VIC"

"Managing—That's my weakness now!"
Managing what?

Mgr., Track (4); Assistant Mgr., Track (2, 3); Mgr., Cross Country (3); Wearer "E," Reserve "E"; Mgr., Swimming Team (4); Business Mgr., Clarion (4); Gold Clarion Pin (4); Jewelled Pin (4); H. R. Basketball, Soccer, Baseball (2); Wearer Class Numerals; Track (2); Managing Editor, Clarion, (P. G.).

W.J.H.S. 467 BENTON STREET
CORNELL

BERNARD T. SAWYKO
"BENNY"

A "Benny" after one's own heart!

J.J.H.S. 118 ALPHONSE STREET

R. B. I.

BERNARD SCHAFT "BERNIE"

A wise and clever fool.

Cast, Senior Farce; Cast, "Twelfth Night"; Reserve Baseball (2, 3); Wrestling (3); Freshman Baseball, Soccer.

No. 31
788 UNIVERSITY AVENUE

MASS. INST. OF TECHNOLOGY

ETHEL H. SCHMIDT "FLUFFY"

Pretty features,
Charming ways
Weave a spell
And hold our gaze.

Usher, Senior Farce; Cast, Senior Play; Usher, "Julius Caesar"; Remington Award (2); Gym Demonstration (2).

W.J.H.S.
1064 CLIFFORD AVENUE

R. B. I.

VINICIO SCARSELLA "VENI"

"Veni" has come;
"Veni" will see; and
"Veni" will conquer.

Member, Renaissance Club; Property Manager, Renaissance Club Play.

J.J.H.S. 147 PARKWAY

CORNELL

ALVIN SCHLENKER "AL"

Now that you've got 'em,
Whatcha' gonna' do with all them hearts?

W.J.H.S. 77 JACKSON STREET

SYRACUSE UNIVERSITY

HENRY SCIARABBA "HANK"

"For he's a jolly good fellow!"

H. R. Basketball, Baseball; Member, Renaissance Club; Advertising Manager, Renaissance Play; Cast, "La Lacandiera."

W.J.H.S.
35 HOLLISTER STREET

U. OF R.

LILLIAN SIMON "LIL"

A lively, cheery, sprite!

Gym Demonstration (2); Usher, Glee Club Concert (4); Manager, Book Exchange (4); Cast, Senior Farce.

W.J.H.S.

54 CATHERINE STREET

UNDECIDED

STANISLAW SLOWIK "STAN"

Stan's up for East High School.

Reserve Soccer; Baseball "E"; Orchestra; H. R. Baseball, Basketball (3, 4); Captain, H.R. Soccer.

W.J.H.S.

99 ST. CASIMIR STREET

CARNEGIE TECH.

THEODORE H. SOLOMON "TED"

"And Solomon's wisdom excelled the wisdom of all the children of the East" (H.S.).

H.R. Basketball, Soccer, Baseball (2); Class Treasurer (2); Bank Clerk (3); Inter-class Basketball (3).

W.J.H.S. 8 REGENT STREET

DARTMOUTH

EMMA H. SHARP "EM"

Emma isn't sharp; Emma isn't flat; Emma's just natural.

H. R. Christmas Committee (2); Bank Clerk (4); Library (4).

No. 31 12 DELAWARE STREET

BROCKPORT NORMAL

HARRY SLOTNICK "SLOTTS"

Whether he will or no; he leads femininity through seventh heaven, they say.

H. R. Basketball (2, 3); Captain H. R. Soccer (2); Glee Club (2, 3, 4); H. R. Baseball (2); Mikado (3); Bank Clerk (4).

W.J.H.S. 12 NILLSON STREET

UNIVERSITY OF BUFFALO

TRACY B. SMITH, JR. "TAB"

Faint heart never won fair lady, so why—

Freshman Soccer, Basketball, Baseball; Annex Soccer, Basketball, Baseball; Soccer (3, 4); Reserve Basketball (3, 4); Baseball (3, 4); H. R. Chairman (3); Newest News Staff; Basketball (4); Wearer of "E."

No. 1 36 LOCKWOOD STREET

UNIVERSITY OF ALABAMA

ORIENT

LUCY R. SPAGNOLO "LOU"

Loyal, steadfast, and thoughtful.

Gym Demonstration (2); Usher, Senior Farce.

W.J.H.S. 123 PETROSSI DRIVE

CITY NORMAL

ALBERTA STRESSING "BERT"

That is she, so tall and fair
Like a goddess with golden hair.

Gym Demonstration (2); H. R. Committee (2, 3, 4); Social Committee (3, 4); Glee Club (2, 3, 4); Usher, "Julius Caesar"; Usher, "Mikado"; Cast, Senior Farce; Bank Clerk (3); Basketball (2, 3); Wearer, Numerals (3).

No. 33 570 GARSON AVENUE

UNDECIDED

HAROLD J. TEMKIN "TEMP"

Some may win by their dancing;
Others by being divinely handsome;
But who could resist "Temp's" frank and genial smile?

Orchestra (2, 3, 4); H. R. Basketball (2, 3); Inter-class Baseball (4); Ticket Manager, Senior Farce; Assistant Business Manager, Orient; Business Manager, Senior Play.

No. 1 891 HARVARD STREET

U. OF R.

MARY L. STODDARD "MARY"

Bubbling over with exuberance, joy, and mirth!

H. R. Committee (2); Gym Demonstration (2).

No. 28 664 WINTON ROAD

EASTMAN SCHOOL OF MUSIC

SARA STROM "SMILES"

As smiles require less energy
And gain heaps more than frowns;
"Let's economize!" proposes "Smiles."

Gym Demonstration (2); Bank Clerk (4).

W.J.H.S. 39 SEABROOK STREET

UNDECIDED

HELEN J. TRUAX "HELEN"

He who invented the phrase concerning blondes surely didn't know Helen!

Glee Club (1, 2, 3); Supply Store Clerk (3, 4); Cast, Senior Farce; Cast, "Mikado" (3); Gym Demonstration (2); H.R. Committee (2).

No. 8 35 CARTHAGE STREET

GENESEO NORMAL

ESTHER M. WAGNER "Es"

Now, isn't it quite curious
When we all chatter so
There should be one who makes no fuss,
But listens to us blow?

Gym Demonstration (2).

No. 25
1015 N. GOODMAN STREET

UNDECIDED

RUTH MARIAN WANGMAN
"MARY ANN"

Mary an' fun are inseparable.

Gym Demonstration (2); Wearer, Class Basketball Numerals (1, 2); Glee Club (4); Usher, "Julius Caesar" (3); Usher, Senior Play.

No. 25 64 BELLWOOD PLACE

U. OF R.

FLORENCE WEISS "FLO"

In the early days nebular qualities—cheer, noise, and pleasantness — floated together into one little piece of humanity, "Flo."

Gym Demonstration (2); Basketball (3); Baseball (3); Underwood Award (4).

No. 11 57 ELLISON STREET

UNDECIDED

MARY VERESCHAK "MARY"

Such steady, harmonious cogs as Mary
Keep the big wheels of life running.

Underwood Award (4); Usher Senior Play; Gym Demonstration (2); Remington Award (2).

W.J.H.S. 1 LUDWIG PARK

UNDECIDED

LAURETTA C. WAMP
"DIBBITS"

"Dibbits"—merely the long for dibs—sweetness; what could be more suitable!

Head Usher, Senior Farce; Usher, "Julius Caesar" (4); Glee Club (2, 3, 4); Gym Demonstration(2); "Mikado" (3); Secretary, House of Delegates (4).

W.J.H.S.
30 HOLBROOKS STREET

STRONG MEMORIAL HOSPITAL

HERMAN D. WEINSTEIN
"DON"

Quiet and reservedness make him an impenetrable mystery.

H. R. Basketball (3).

UTICA 61 JOSEPH PLACE

NEW YORK UNIVERSITY

ORIENT

MILDRED R. WENNER "MILLY"

Deftly, gracefully, "Milly" dances her way through their hearts!

Gym Demonstration (2); Usher, Senior Farce; Usher, "Julius Caesar" (3).

W.J.H.S. 13 WHITBY DRIVE

UNDECIDED

MAX M. WOLLOCK "MUTT"

"Let's raise 'Whoopee!'"

H. R. Basketball, Baseball, Soccer (2, 3); Inter-class Basketball (3); Clarion (P.G.).

W.J.H.S.

58 WATKINS TERRACE

NEW YORK UNIVERSITY

HERBERT A. YACKEL "YAKE"

A facility for obtaining "E's"!

Freshman Soccer; Captain, Freshman Soccer; Annex Baseball (2); Wearer, Numerals, Baseball (2); Soccer (2, 3, 4); Captain Soccer (4); Reserve Baseball (3); Clarion Pin (3, 4); Wearer, "E" (2, 3, 4); Wearer, "EA" (2).

No. 11 35 COPELAND STREET

UNDECIDED

DORIS L. WOELFEL "LOU"

Dimpled, reproachful eyed; Captivating to say the least.

Gym Demonstration (2); Usher, Senior Play.

W.J.H.S.

1244 PORTLAND AVENUE

NEW YORK UNIVERSITY

ANNA G. WRIGHT "ANNE"

Anna could be right and president too!

H. R. Chairman (1); H. R. Committee (3, 4); Orchestra (4); Senior Day Committee; Social Committee (3); Usher, "Mikado" (3); Glee Club (2, 3); Usher, Faculty Plays (3, 4).

No. 11 1609 CULVER ROAD

EASTMAN SCHOOL OF MUSIC

KENNETH T. ZIMMERMAN "KEN"

"Make it big now! Hey! Hey!"

Annex Glee Club (1); Track (2); Wearer, Numerals; Wearer, Track "E"; Glee Club (2, 3, 4); Cast, "Mikado" (3); Cheer Leader (4).

No. 33 549 GRAND AVENUE

UNDECIDED

ORIENT

Pentateuch of the Class of January 1929

GENESIS

On one frosty January afternoon in 1925 old East High School opened its eyes somewhat apprehensively as it beheld the clan which it was to harbor for the next four years. Rather a tough load of ingredients for any Melting Pot, even if it had been going for almost a quarter of a century.

Quite an unnatural existence this new group led: While the rest of the school labored over their lessons in the morning these youngsters slept cozily at home and then gulped down an eleven o'clock dinner to scurry off to school in time for their first class. While the sophisticated inhabitants of this institution sported outdoors in the afternoon, these same hobble-de-hoys pored over their little tomes and imbibed the wisdom of the ages. Then fate exiled us to that venerable hot-house of learning, the University Annex.

There, like the Pharaohs of old, "Ike" Potter laid down the law to us in his powerful tones. For the first few mornings some of our belated comrades, drowsy because of the interruption in their sleep, wandered into the building next door, the Fifth Precinct Police Station. But, on account of the similarity in atmosphere, environment, and procedure of the two institutions, it was long before they discovered their error, if so indeed it may be called. While interred at the Annex, we organized our class, electing Bob Fay as our first president. During the same interval we also held our first party, a Hallowe'en affair at which, giggling shyly, we played forfeit and several other adolescent parlor games in our clammy basement.

EXODUS

In September, 1926, as dubiously sophisticated Sophomore finals, we migrated to the promised land, the main building,—this time leading what was called a normal life.

Imagine our feeling when we discovered that for our Moses, who should guide us and advise us, we had A. B. Swift, the most notorious teacher in the school. The blow of this sudden calamity was softened when we learned that we were to have as co-adviser, the convivial Katharine A. Barber.

LEVITICUS

Constancy being the virtue of our class, we again elected the stalwart Bob Fay president for our Junior year. Our other chosen servants were Gerald Perlman, vice-president; Henry Newman, treasurer; and Bessie Martens, secretary.

NUMBERS

At our first real party, the Junior Jap Jig, we began to realize that we were quite a gang, there being about a hundred and fifty of us. Not hailing from the Bonny Braes and Doons we can afford to laugh at our own expense: if wall-flowers really decorate a room, the girls' gym on that night was highly ornamented. Boys were boys and the girls were disgusted.

Pentateuch of the Class of January 1929

(Continued)

DEUTERONOMY

Seniors! The zenith of school existence. The result of faithful labors. To begin the year right we re-elected Bob Fay, Henry Newman, and Bessie Martens, and selected Percy Brooks for the vice-presidency. With the new year came Mrs. Stone to advise us and help us in place of Miss Barber, whose services were transferred to our understudies, the June Class.

As nonchalantly as one might go into hysterics we went into histrionics and produced "The Charm School" amidst the thundering plaudits of the multitude. Our dance, The Eskimo Hop, was a decided improvement over our previous efforts (partly because it was decided beforehand to hold dance practice sessions). The summer vacation acted as the lull before the final storm.

In September we came back to listen with a certain complacent pride and esoteric pleasure to our Principal Wilcox call us the "ranking Senior Class" before all the pupils in assembly.

With "The Rear Car" as a vehicle for our actors, we offered mysterious murders on moving trains, blinking lights, and screams innumerable, all for fifty cents. Pooling our efforts with those of the Class of June '29, we held the first combined Senior party in the history of the school. And such a highly successful experiment did it prove to be that it promises to establish a precedent.

After discussions, wranglings, and meetings at which everything from clown suits to Roman togas were suggested for Senior day costumes, we went Bolshevistic and bought flaming red sweaters and blue nether garments. And oh! who will ever forget that bouncing ride out to the inn near Scottsville. And the Scotch bus drivers who, avowedly to save money on electricity, turned the lights out in the cars. Then the supper: a merry tussle with more or less mature poultry. Dancing to our fill with our favorite orchestra playing.

Came the night of nights. Graduation. It was a bit hard to keep from fidgeting up there on the assembly platform under the admiring gazes of so many proud parents. Everything flowed along smoothly, undisturbed except by a certain chimerical abortion, supposedly in literary form, concerned with medieval Frankfort and written by a conspicuously erudite member of our class. Amen.

End of Old Testament.

Mother America

America, lover of races,
Mother of many-tongued peoples,
You have opened your arms to the richness
Of color and music and laughter,
Welcomed the pilgrim and wanderer,
Poet with singing rhyme,
Worker with pick and shovel,
Mother with crying child.

Refining the good of the Old World,
Weld us courageous Americans.
Gird us with armor of honor,
Set us marching with banners of truth.

EDITH ROWDEN

Katharine Barber

Domenic De Francesco

Class Advisers

As our life in the melting pot of East High School draws to a close, we realize how skillfully Miss Katharine Barber and Mr. Domenic De Francesco enabled the ingredients to harmonize successfully.

To them, ever helpful, we owe many happy memories, many remembrances of gay, delightful times which they made possible. Years hence we shall treasure their sincerity, sympathy, and wise guidance even more than we do now—for the value of any good action increases with age.

Domenic De Francesco, familiarly Mr. De Fran, generously giving to us valuable time and thought, has made himself an indispensable part of the class. Now, as we leave the halls of East High, teeming with fleeting, gypsy, youthful memories, we express our appreciation and gratitude to him for his magnanimity and well-given aid.

The charming personality of Katharine Barber endears us to her. Her friendly suggestions and loyal, unfailing interest in the class have made the sometimes rusty and creaking machinery of class-organization function smoothly and well. We need scarcely say that we offer to Miss Barber our whole-hearted thanks.

Not transient is our store of impressions of our class advisers. Truly, they will remain long with us as our personal friends, and beloved teachers.

ORIENT

Lincoln Shapiro
Kennedy Brun

SENIOR YEAR

MILTON SHAPIRO . . . . . *President*
DAVID KENNEDY . . . . . *Vice-President*
GLADYS LINCOLN . . . . . *Secretary*
EDGAR BRUN . . . . . *Treasurer*

JUNIOR YEAR

MILTON SHAPIRO . . . . . *President*
DAVID KENNEDY . . . . . *Vice-President*
MARION LE FEVRE . . . . . *Secretary*
SAM BRIM . . . . . *Treasurer*

ORIENT

Harriet Abbey "Harry"

What tho' she break
A Senate-full of laws
Remember she's a woman—
And pause.

Glee Club (1, 2, 3, 4); Usher, Losey Lecture; Banking (2,3); Riding (3); Home Room Chairman (1); Social Committee, Glee Club (2, 4); Dramatic Club (4); Christmas Card Sale (4); Tickets, Losey Lecture; Track Meet (3); Christmas Entertainment (2); Social Committee (1, 2).

No. 11
1685 Highland Avenue
National Park Seminary

Jane Adams "Jane"

There was a young lady named Jane
Who the heights of success would attain,
In business she's great
She'll succeed at this rate
This talented maiden named Jane.

Bank Clerk (1, 2); Home Room Committee (3); Supply Store (4); Book Exchange (4); Track Meet (2, 3).

No. 33 1049 Culver Road
Business

Francis J. Alberts "Al"

I ain't ner don't p'tend to be
Much posted on philosophy,
But to my truly natchurl mind,
It pays to be just good and kind.

Glee Club (1, 2); Wearer of E; Track (3, 4); Home Room Basketball; Manager of X-Country Team (3).

No. 10 89 Hudson Avenue
University of Michigan

Helen Abramson "Buddy"

Her high kick would put Zeigfeld's girls to shame.

Track Meet (2, 3); Gym Demonstration (2); Swimming (2, 3, 4); Golf (3); Basketball (2); Class Numerals.

W.J.H.S.
86 Sellinger Street
Michael School of Acrobatics

Doris Aitkin "Dorrie"

A loving life of sweet small works.

Glee Club (1, 2); Bank Clerk (1); Track Meet (2).

No. 31 40 Richmond Street
Undecided

Ruth E. Allen "Ruthie"

Wise to resolve, patient to perform.

Buffalo
253 Webster Avenue
Mechanics Institute

ORIENT

NICHOLAS ANGE "ANGE"

An gee, he's a bright boy.

Renaissance Club (2, 3, 4).

W.J.H.S. 123 FOURTH STREET

UNIVERSITY OF ROCHESTER

JOHN H. BACON "JOHN"

High is our calling, Friend,
Creative Art demands the service
Of a mind and heart.

Clarion Agent; Band (1); Glee Club (1, 2); Alternate, House of Delegates (4); Manager, Baseball; Wearer E; Reserve E; Christmas Entertainment (2); Home Room Basketball (3); Home Room Soccer (3).

No. 11 32 QUENTIN ROAD

SYRACUSE UNIVERSITY

ALICE IVES BALL "ALICE"

Her voice is ever soft, gentle, and low—a pleasing trait in women.

Glee Club.

No. 31 17 RUNDEL PARK

EASTMAN SCHOOL OF MUSIC

ROY ANDERSON "ROY"

Should Heaven turn Hell,
For deeds well done
I would ever do well.

Orchestra.

No. 31

341 FARMINGTON ROAD

SYRACUSE UNIVERSITY

CASIMIR ANUSZKIEWICZ "KI"

As one who floats upon the sea
Nor fights with wind or tide,
Upborne by life's great flood he goes
Serene and satisfied.

ST. STANISLAUS

284 ST. STANISLAUS STREET

UNIVERSITY OF BUFFALO

HARMON BAKER "RED"

Athletically,
Red shines
Brilliantly.

Reserve Soccer (3, 4); Basketball (3, 4).

MEMPHIS, TENN.

POINT PLEASANT

UNIVERSITY OF ROCHESTER

ORIENT

ROGER M. BARTLETT "BART"

Age, I do abhor thee.
Youth, I do adore thee.

Glee Club (1); Annex Basketball and Baseball (2); Reserve Soccer; Wearer of Reserve E (3); Cast, Senior Farce; Sectional Skating (4).

No. 33 617 GARSON AVENUE

UNDECIDED

RUTH E. BAUMAN "BOOTS"

Let the scientists look to her joyous heart for an insulation against gravity.

Glee Club (2, 3); Orient Advertising Staff (4); Usher Losey Lecture (4); Tennis Club (2); Gym Demonstration (2); Bank Clerk (4); Ticket Sale, Losey Lecture (4).

W.J.H.S. 24 FURLONG STREET

UNDECIDED

PAULINE BECKER "PAULY"

A clever, captivating colleen
Is our pretty, petite Pauline.

Gym Demonstration (2); Track Meet (2); Remington Award (3); Orient Staff (4).

W.J.H.S. 9 NILLSON STREET

WHARTON SCHOOL OF FINANCE

ESTHER BASHWINER "BETTY"

Such a bright little
Slight little
Light little
Trim little craft.

Clarion Agent (4).

NEW HAVEN

303 ROCKET STREET

THE LESLEY SCHOOL

M. CHARLES BAY "CHUCK"

A mathematical,
Aeronautical genius.

No. 8 36 CUTLER STREET

NEW YORK UNIVERSITY

MARJORIE LOUISE BENZ "MIDGE"

There's music in the air
When Midge is nigh,
And the sweetness of her cello
Cares defy.

East High Orchestra (1, 2, 3, 4); Inter-High Orchestra (1, 2, 3, 4); East High String Quartette (3, 4).

No. 8 134 NORTON STREET

EASTMAN SCHOOL OF MUSIC

ORIENT

LORETTA BERKOWITZ
"LAURIE"

She's mighty small 'tis true,
But count the things
That she can do.

Glee Club (2); Gym Demonstration (2); Clarion (4); Swimming (2, 3); Track Meet (2); Skating Club (2).

W.J.H.S. 100 KELLY STREET

CITY NORMAL

DAVID BERNSTEIN "DAVE"

David Bernstein, child of fate,
Is honest as the fabled former.
His gentle virtues hold him straight
As tho' they were a suit of armor.

Home Room Basketball (2, 3, 4); Class Basketball (3, 4); Annex Baseball (2); Band (3, 4); Interhigh Band (3, 4).

No. 28 50 AVENUE C

SYRACUSE UNIVERSITY

MINNIE BERZANSKY "MIN"

Min is as kind as she is fair—
what more could one ask?

Gym Demonstration (2); Remington Award (2); Track Meet (2).

W.J.H.S. 40 BUCHAN PARK

BUSINESS

JACK H. BERINGER "JAY"

Good words make us laugh,
Good deeds make us silent.

DURAND-EASTMAN

POINT PLEASANT

UNDECIDED

ESTHER BERLOWITZ "S"

"S" is 's sincere 's they make 'em.

Gym Demonstration (2); Track Meet (3); Glee Club (4); Remington Award (2).

W.J.H.S. 44 NORRIS STREET

UNDECIDED

ETHEL BERNSTEIN "ET"

Here's to the girl
With eyes of gray,
Whose sunny smile
Drives care away.

Band (3); Gym Demonstration (2); Track Meet (3); Underwood Award (2).

W.J.H.S. 17 NORRIS STREET

UNDECIDED

ORIENT

Libbie Bitensky "Lib"

Like a many-faceted gem,
Libbie interests you with
new angles of personality.

Tennis (3).

W.J.H.S.

108 Clifford Avenue

City Normal

Allison Bradstreet "Allie"

Athletically and socially
Successful is our Allie.

Glee Club (1, 2); Social Chairman (4); Track Meet (1, 2, 3, 4); Bronze Award (3); Baseball (1, 2, 3, 4); Basketball (2, 3); Riding (3, 4); Swimming (3); Soccer (4); Usher, Losey Lecture (4); Class Numerals (2); Banking (1, 2); Clarion Agent (4); Cheerleader, G. A. A.

Durand-Eastman

4216 Culver Road

Genesee Hospital

Mary Brewer "Jerry"

Mary's smiling eyes are
stored with friendship.

Christmas Card Sale (4).

No. 33 594 Grand Avenue

Mount Holyoke

Johanna Blaas "Jo"

Gentle, fair, and wise is she,
And of naive modesty.

Glee Club (2, 3, 4); Gym Demonstration (2); Basketball (2, 3); Swimming (2); Track Meet (2, 3).

W.J.H.S. 148 Broadway

Undecided

Frieda Bretstein "Freddie"

A snappy, super-edition of
the modern girl.

Gym Demonstration (2); Track Meet (2, 3); Remington Award (2); Glee Club (3, 4); Usher, Senior Farce; Underwood Awards.

Buffalo 66 Wilson Street

Business

Samuel P. Brim "Fi"

Brim-full of pep and zeal.

Class Secretary (2); Class Treasurer (3); Sophomore Basketball; Home Room Soccer (2); Home Room Basketball (2, 3); Interclass Basketball (2, 3); Executive Council (3); Reserve Soccer (3); Reserve Basketball (3, 4); Tennis Tournament (3); Class Numerals; Track (3); Reserve E.

W.J.H.S. 226 Joseph Avenue

University of Rochester

ORIENT

EDGAR BRUN "ED"

Red hot—and gettin' hotter.

Glee Club (1, 2, 3); Class Treasurer (3); Social Committee (2); Class Pin Committee (3); Christmas Cards Sale (4); Orient Staff (4).

No. 28 116 MARION STREET

MECHANICS INSTITUTE

SIMON CAPLAN "SCOTTY"

To him, rhythm is deliciousness,
Joy is in exquisite harmonies.

Band (2, 3, 4); Orchestra (3, 4); Woodwind Quintet (4); President of Orchestra (4); Interhigh Band (1, 2, 3, 4); Interhigh Orchestra (3, 4); Home Room Soccer Team (2).

W.J.H.S. 20 VOSE STREET

EASTMAN SCHOOL

EDITH COHEN "EDIE"

Her fleeting touch upon the keys,
Brings us golden harmonies.

Gym Demonstration (2); Dramatic Club (4); Usher, Losey Lecture (4); Home Room Treasurer (4); Usher, Senior Farce.

W.J.H.S. 86 AVENUE C

CITY NORMAL

SYLVIA BROOKS "SIL"

An hour is long if lost in dullness,
They only live who love life's fullness.

Glee Club (2, 3); Gym Demonstration (2); Track Meet (2).

J.J.H.S. 99 MEDFIELD DRIVE

UNDECIDED

ANNA BULLIS "ANNA"

Deeper, deeper, let us toil,
In the mines of knowledge.

Glee Club (2).

No. 8 201 AVENUE D

UNIVERSITY OF ROCHESTER

JANET CHAMPNEY "SIS"

When she laughs the world laughs with her,
And joins her infectious glee,
Her smiling face and her pleasant ways
Make her our necessity.

Usher, Losey Lecture (4); Track Meet (3); Usher, Senior Farce (4).

No. 11

230 HAZELWOOD TERRACE

UNIVERSITY OF ROCHESTER

HOWARD B. COHEN "HOWIE"

Wonder Howie'd go if he
Wasn't Cohen with a smile.

Glee Club (1, 2); Social Committee (3); Orient Staff (4).

No. 8 164 SARANAC STREET

UNIVERSITY OF ROCHESTER

MARY CORNWALL "MARY"

There's something nice about everyone,
But there's everything nice about her.

Orchestra (3); House of Delegates (4); Usher, Senior Farce; Usher, Losey Lecture (4); Christmas Committee (2); Graduation Invitation Committee (4); Track Meet (3); Riding (3); Soccer (4); Orient Staff.

WILLIAMSON HIGH

PULTNEYVILLE

SMITH COLLEGE

MARGARET CROUDACE "PEGGY"

The silence that is in the starry sky,
The quiet that is among the high, strong hills.

IRONDEQUOIT

2905 CULVER ROAD

UNDECIDED

MORTIMER S. COPELAND "MORTEE"

Mort may mean Death in French and Latin,
But he gives life to anything he does.

Home Room Basketball (2, 3); Interclass Basketball (2, 3); Wearer of Numerals; Sophomore Basketball; Reserve Basketball (3, 4); Wearer of Reserve E; Basketball (4); Tennis Team (3, 4); Tennis Tournament (2, 3, 4); Captain Reserve Basketball (3); Banking (2, 3); Business Manager, Orient.

W.J.H.S.

337 HUDSON AVENUE

CORNELL

DORIS K. COVENTRY "DEE"

A clever maid with a piquant face, and ways truly bewildering.

Social Committee (1, 2); Track Meet (3); Christmas Committee (1, 2, 4); Swimming (3).

No. 11 19 STUNZ STREET

CITY NORMAL

BEATRICE DALEY "BEDE"

As each day draws unto a close,
She does her good turn Daley.

Track Meet (2, 3); Gym Demonstration (2); Baseball (2, 3, 4); Basketball (2, 3, 4); Christmas Card Sale (4).

No. 33 MELVILLE STREET

UNDECIDED

ORIENT

DOROTHEA DEROO "DORIE"

We'll Roo De day when she is gone.

Gym Demonstration (2); Glee Club (4); Track Meet (3); Remington Award (2).

No. 11 980 BAY STREET

UNDECIDED

ROBERT W. DISQUE "BOB"

The only investment
Without a risk,
Is the one in friendship
With our Bob Disque.

Class President, Jan. '30 (3); Band (3, 4); Orchestra (4); Manager Class Play, "The Patsy" (4).

SYRACUSE

365 BERESFORD ROAD

WILLIAMS SCHOOL

MURIEL H. DURMAN "MUR"

No doubt of it, she'll soothe many a fevered brow, many a heart.

Track Meet (2); Gym Demonstration (2); Tennis (2); Home Room Committee (3); Glee Club (4); Clarion Staff (4).

W.J.H.S. 41 BUCHAN PARK

MOUNT SINAI HOSPITAL

JANNA K. DEGRAFF "JAN"

Here is a sweet and gracious maid,
Who never to her friends has said,
"I can't."

Supply Store (4); Book Exchange (4); Home Room Committee (2, 3); Gym Demonstration (2); Track Meet (2,3).

BRIGHTON DISTRICT NO. 7

RICH'S DUGWAY ROAD

BUSINESS

ANNE DI PASQUALE "ANNE"

She worships beauty as a star
Whose wonder ever flames.

Gym Demonstration (3); Track Meet (2, 3); Gym Awards.

W.J.H.S.

313 N. UNION STREET

PARSONS SCHOOL OF FINE ART

ETHEL DOELL "EDDIE"

No dole nor sorrow is in her heart.

Track Meet (2); Remington Award (3).

W.J.H.S. 75 HEMPLE STREET

GENERAL HOSPITAL

ORIENT

ROBERT F. EASON "BOB"

Underneath his shyness,
There's sincerity and kindness.

Clarion Agent (1, 2); Annex Clarion Manager (2); Home Room Basketball (3); Clarion Silver Pin.

No. 33 371 GARSON AVENUE

UNIVERSITY OF CHICAGO

NORMA M. EDERLE "NORMIE"

Nor ma nor me nor anyone can deny
The pleasantness of Normie.

BUFFALO

117 HURSTBOURNE ROAD

UNDECIDED

CORA ELMER "PETE"

A jolly, pleasant, good sport.

Glee Club (2, 3, 4); Gym Demonstration (2); Usher, Mikado (2); Remington Award; Track Meet (2).

W.J.H.S. 14 OAKMAN STREET

MECHANICS INSTITUTE

BETTY ECKER "BETTY"

O Quiet, all things feel thy balm.

Gym Demonstration (2); Glee Club (4); Track Meet (2).

No. 1 40 HILLSIDE AVENUE

UNDECIDED

HOWARD EICHORN "HOWIE"

Howie? How 'e overflows with genial good-nature.

Reserve Baseball; Fencing; Glee Club (2); Basketball (1); Advertising Manager, Senior Farce; Wearer of Numerals; Wearer of Reserve E.

BLESSED SACRAMENT

265 ROSEDALE STREET

UNDECIDED

CHARLOTTE E. EVERSHED "LOTTIE"

Lottie's ever ready,
She always does her bit,
And so we know,
Where'er she'll go
She will be a hit.

Alternate, House of Delegates (4); Clarion Agent (4); Usher, Losey Lecture (4); Social Committee (3, 4); Class Basketball (1, 3); Wearer of Numerals.

IRONDEQUOIT

DURAND-EASTMAN

MECHANICS INSTITUTE

ORIENT

Betty L. Feier "Bea"

A good girl—but not too good,
For the good die young.

Gym Demonstration (2); Track Meet (2).

No. 11
349 Rosewood Terrace
Undecided

Charlotte Folts "Dolly"

She's a doll and one you like to play with.

Glee Club (1, 2, 3); Girls' Sextette (2); Track Meet (3); Cast, Lelawala (2).

Monroe High
27 Rundel Park
Darrow School

Jules Friedman "Jay"

Everything succeeds with people of blithe and cheerful disposition.

Track (3); Cross Country (3); Home Room Basketball; Wearer of Numerals; Glee Club (2); Wearer of E; Assistant Cheerleader; Invitation Committee.

No. 10 16 Chatfield Street
University of Pennsylvania

Frances G. Fernekes "Fran"

Here's to one who's sure to please,
That's our Frances Fernekes.

Glee Club (1); Banking (1); Usher, Losey Lecture (4); Christmas Card Sale (4).

Out-of-Town
117 Culver Parkway
Undecided

Sarah Flaum "Sarah"

I would aspire to heights
Not reached by mortals,
And enter them
Through Knowledge-portals.

House of Delegates (4); Gym Demonstration (2); Usher, Senior Farce (4).

W.J.H.S. 55 Wilson Street
Undecided

Lillian Friedman "Lil"

Raven are the tresses my lady has,
Starry are her lucent eyes,
But finer the gems within her heart,
Rare and priceless things.

Gym Demonstration (2); Track Meet (2); Remington Award (2); Glee Club (4); Usher, Losey Lecture (4); Usher, Senior Farce.

W.J.H.S.
314 Sherwood Avenue
Business

ORIENT

SYLVIA H. FROHLICH "SYL"

In German Frohlich means happy,
With Sylvia it means the same.

Remington Award (2); Underwood Award (2); Home Room Committee (2); Gym Demonstration (2); Track Meet (2,3); Losey Lecture, Tickets (4); Usher, Losey Lecture (4); Christmas Card Sale (4); Dramatic Club (3, 4); Riding (3); Glee Club (4); Clarion Agent (4); Usher, Senior Farce; Underwood Award (4).

No. 11 995 GARSON AVENUE

BUSINESS

DOROTHY GELL "DOT"

There is no joy but calm.

Banking (1); Home Room Committee (1, 2); Social Committee (1, 2, 4); Usher, Losey Lecture (4); Usher, Senior Farce; Christmas Card Sale (4); Riding (3, 4); Alternate, House of Delegates (4).

No. 11 1236 CULVER ROAD

UNDECIDED

FRANK GERVASI "FRANK"

For every goal he has a friend or more,
For he must count them by the score.

Glee Club (3); Basketball (1, 2, 3); Soccer (3, 4); Baseball Reserves (2); Track (3, 4).

MOUNT CARMEL

53½ WOODWARD STREET

UNDECIDED

LAVERNE GATES "VERNIE"

You'll never get the Gate from La Verne.

Freshman Soccer; Freshman Baseball; Annex Soccer; Annex Baseball; Reserve Soccer; Glee Club; Cast, "Twelfth Night."

No. 28 61 BALSAM STREET

UNDECIDED

MARJORIE GERMAN "MARGE"

Do re mi fa sol la te,
Marge is singing musically,
Do re mi—sol la sol,
Soon she'll have a stellar role.

Glee Club (1, 2, 3, 4); Track Meet (3); A Capella Choir (4); Cast, Lelawala (2); Girls' Sextette (2); Double Mixed Quartet (4); Christmas Committee (2); Christmas Entertainment (1).

No. 31 37 RUNDEL PARK

UNDECIDED

FLORENCE M. GILES

"SLEEPY"

Please go 'way and let me sleep,
Leave me to my slumbers deep.

Cast, Senior Farce; Usher, Losey Lecture (4); Gym Demonstration (2); Track Meet (2, 3); Class Numerals (3); Supply Store (4); Class Basketball (2, 3).

No. 8 92 AVENUE D

UNDECIDED

ORIENT

Eva Goodman "Little Eva"

To make the laugher weep,
And the weeper laugh,
She has the eloquence,—
And that's not half.

Glee Club (2, 3, 4); Underwood Award (2); Gym Demonstration (2); Dramatic Club (4); Cast, Senior Farce.

W.J.H.S.

835 Clifford Avenue

Dental Dispensary

Joseph Granata "Joe"

Our friend Joe
Where'er he may go,
Will be a success.

Track (3, 4); Cross Country (3); Home Room Basketball (4).

Mount Carmel

1240 Clifford Avenue

Undecided

George G. Grineff "Juddy"

It warms me; it charms me
To mention her name,
It heats me, it beats me,
It sets me aflame.

W.J.H.S.

190 Roycroft Drive

Villa Nova College

Robert W. Gilkinson "Bob"

When Bob is at Mechanics,
We know that he'll succeed,
He's courteous, friendly, and sociable,
The kind of fellow they need.

Glee Club (1, 2, 4); Manager, Christmas Card Sale (4).

No. 11

120 Westchester Avenue

Mechanics Institute

Marion Gordon "Mitzi"

Not that she loved him less,
But she liked variety more.

Gym Demonstration (2); Track Meet (2, 3).

W.J.H.S.

180 Conkey Avenue

Undecided

Herman R. Granite "Chucker"

Let others suggest,
I'll do the rest.

W.J.H.S. 50 Hanover Street

Syracuse University

ORIENT

JANICE M. GROH "JAN"

Boy friend (phoning), "This you, Janice?"
"Yes."
"Do you still love me?"
"Yes. Who is it?"

Usher, Losey Lecture (4); Riding (3); Class Party Committee (1); Christmas Card Sale (4); Track Meet (3).

No. 33 1790 CULVER ROAD

UNDECIDED

JOHANNA GRUNDMAN "JO"

Jo is sure to have success
In the world of business.

Supply Store (3, 4); Track Meet (4); Gym Demonstration (2); Book Exchange (4).

IRONDEQUOIT NO. 1

4 SPENCER ROAD

BUSINESS

MORRIS X. HAMBURG "MOREY"

By different methods different men excel,
But here is one who can do all things well.

Home Room Basketball (3); Class Basketball (3); Wearer of Numerals; Tennis Team (3, 4); Glee Club (3); Wearer of Reserve E; Cast, Senior Farce; Interclass Cross Country (4); Cross Country (4).

W.J.H.S.

44 VAN STALLEN STREET

UNIVERSITY OF BUFFALO

CATHERINE R. GROSSMAN "BEBE"

"Be" be our lasting friend.

Usher, Losey Lecture (4); Glee Club (2, 3); Dramatic Club (4); Home Room Committee (2); Gym Demonstration (2).

W.J.H.S. 679 NORTH STREET

UNIVERSITY OF ROCHESTER

BENJAMIN M. GUMER "BEN"

He has laid his plans to dethrone the "Sultan of Swat."

Wearer of Numerals, Reserve Soccer (3); Home Room Soccer (2); Home Room Basketball (2, 3, 4); Sophomore Basketball.

W.J.H.S.

274 ORMOND STREET

COLUMBIA UNIVERSITY

HENRY S. HANFORD "HANK"

Hand it to Hanford,
He's a success.

Social Committee (2, 3, 4); Clarion Staff (3); Circulation Manager, Clarion (4); Clarion Silver Pin (4); Business Staff, Senior Farce; Cast, Senior Farce; Track (3).

No. 31

CLOVER STREET, BRIGHTON

AMHERST COLLEGE

JANET HASTMAN "JAMMY"

Who has imagination,
Pleasing and free.
With inspiration
To write poetry.

Swimming (2, 3, 4); Basketball (4); Clarion Staff (4); Gym Demonstration (2); Tickets, Losey Lecture (4); Track Meet (2, 3); Dramatic Club (2); Baseball (3); Remington Award (4); Orient Staff (4); Golf (3); Soccer (3); Tennis (2, 3).

W.J.H.S. 219 AVENUE C

R.B.I.

GORDON M. HENRY "GORDIE"

Sure no moments cheer the heart,
Like those spent in studying Art.

Home Room Basketball (3, 4); Reserve Soccer (4); Wearer of E.

No. 11

129 PARKSIDE AVENUE

MECHANICS INSTITUTE

BERTHA HORN "BERT"

For her Earth's loveliness unmarred,
By any thought of pain,
For her the gates of Heaven unbarred,
A world without a stain.

Gym Demonstration (2).

W.J.H.S.

26 SCRANTOM STREET

CITY NORMAL

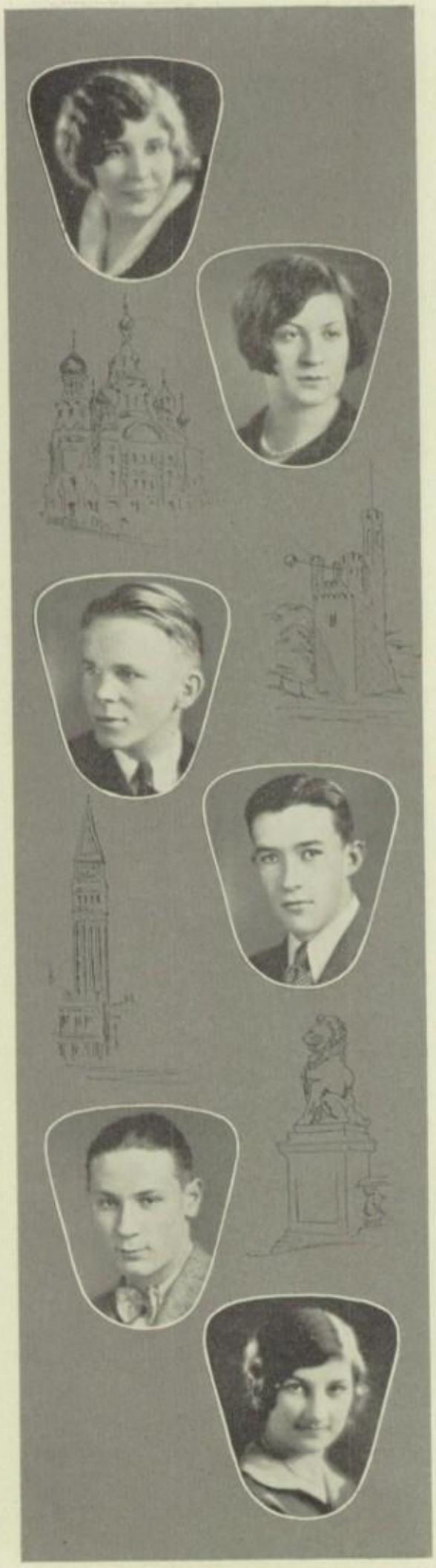

VIRGINIA O. HANGEN "JOHNNY"

He's got red, curly hair
So that's my weakness now.

Class Ring Committee (3); Usher, Losey Lecture (4); Riding (3); Track Meet (3); Christmas Card Sale (4); Remington Award (4); Home Room Treasurer (4).

DURAND-EASTMAN

POINT PLEASANT

CITY NORMAL

CLINTON J. HENDRICKSON "CLINT"

He draws friends as well as he draws pictures.

Designer of School Pin (2); Art Editor, Orient (4); Banking (4).

J.J.H.S. 505 BIRR STREET

ART INSTITUTE OF CHICAGO

ARTHUR HERMANN "ART"

Grant me, O heaven, a middle state,
Neither too humble nor too great.

Reserve Baseball.

No. 11 132 VERMONT STREET

UNDECIDED

ORIENT

EDNA V. HOWARD "EDDY"

To see her is to love her,
Love but her, and love for ever.

Basketball (1, 2); Home Room Committee (2); Glee Club (1); Gym Demonstration (2).

No. 1 135 HILLSIDE AVENUE

MECHANICS INSTITUTE

SAMUEL ITKIN "SAMMY"

He is patient—laughing, he reefs his sails,
With courage to meet life's stormy gales.

Home Room Basketball (2, 3, 4); Class Basketball (3); Wearer of Numerals; Cross Country (3); Home Room Soccer (2).

W.J.H.S.

208 SELLINGER STREET

WHARTON SCHOOL OF FINANCE

IRENE S. JOZEFSKA "RENE"

Not the least bit tiresome,
Not the least bit dull.

Usher, Losey Lecture (4); Banking (2); Glee Club (4); Basketball (1); Track Meet (3).

ST. STANISLAUS

238 WEYL STREET

BROCKPORT NORMAL

JOSEPH INDOVINA "JOE"

Do all the good you can,
To as many people as you can.

Renaissance Club (2, 3, 4); Home Room Soccer (2).

AQUINAS

224 PORTLAND AVENUE

UNDECIDED

AIDA JOROSLOW "AEDA"

Aida and the bee once had a busy race,
And Aida led the bee a pretty pace.

Gym Demonstration (2); Track Meet.

W.J.H.S. 1393 CULVER ROAD

NURSING

WILLIAM B. KAMOLA "BOCK"

An ambitious, cheerful tooter.

Band (1, 2, 3, 4); Inter-high Band (4); Home Room Basketball (3, 4); Home Room Baseball (1, 2).

No. 25

83 HEIDELBERG STREET

CARNEGIE TECH.

RUTH KAUFMAN "RUTHIE"

Who possesses many fine, womanly qualities.

Track Meet (2); Gym Demonstration (2).

W.J.H.S.

481 HOLLENBECK STREET

BUSINESS

DAVID S. KENNEDY "DAVE"

He shall desire and he shall find
The best of his desires.

Glee Club (1); Social Committee (2); Class Pin Committee (2); Class Vice-President (3, 4); Orient Staff (4); Standard Bearer (4); Cast, Senior Play.

No. 28 190 MARION STREET

HARVARD

ISADORE J. KORENSTEIN "CHICK"

You can get anything of Chick's except his goat.

Class Constitution Committee.

W.J.H.S. 7 HANOVER STREET

COLUMBIA UNIVERSITY

NORMAN L. KARCHEFSKY "NORM"

Norm is always versatile,
Norm is a man of affairs,
Norm likes to debate with you,
But he never gives himself airs.

Glee Club (2, 3, 4); Cast, Senior Farce; Home Room Basketball (2, 3); Class Basketball (3); Wearer of Numerals; Home Room Soccer (2).

W.J.H.S.

499 CLIFFORD AVENUE

UNIVERSITY OF BUFFALO

EUGENE A. KAZMARK "GENE"

The man that is wise takes care of his eyes,
For the ayes see more than the no-es.

Glee Club (2); Home Room Basketball (2); Home Room Soccer (2); Inter-class Basketball and Soccer (2).

W.J.H.S.

804 HUDSON AVENUE

MASS. INSTITUTE OF TECHNOLOGY

MARGUERITE KOOPMANS "MARGY"

This rhyming is easy
For what word but "sweet"
Could ever apply
To Miss Marguerite?

Riding.

No. 28 900 WINTON ROAD

MECHANICS INSTITUTE

ORIENT

ZELDA KOVEL "ZEL"

The captain blew the whistle
They started off to swim,
And we ask of you, dear reader,
Pray tell us who did win.

Swimming (1, 2, 3, 4); Basketball (2, 3, 4); Soccer (3); Hockey (3); Track Meet (3); Golf (3); Usher, Losey Lecture (4).

No. 8 WILDMERE ROAD

UNDECIDED

YETTA KOWAL "YIT"

Her twinkling eye
So full of fun
Make for Yetta
Friends by the ton.

Underwood Award (3); Remington Award; Gym Demonstration (2).

W.J.H.S. 17 GRANT STREET

MOUNT SINAI HOSPITAL

FRANK KWIATKOWSKI "LEFTY"

The baseball diamond lures him to fame.

Baseball; Home Room Baseball.

ST. STANISLAUS

1310 NORTON STREET

WEST POINT

LILYAN KOWAL "LYA"

Over Lil we all do fuss,
For she's made a hit with us
Her winning ways and pleasant smile
Could the hardest hearts beguile.

Gym Demonstration (2); Swimming (3, 4).

W.J.H.S. 17 GRANT STREET

UNIVERSITY OF ROCHESTER

LILLIE KRIESBERG "CHARLESTON"

"Charleston" or "Pickles" is a spirited lover of sports and a faithful friend to her comrades.

Swimming (2, 3, 4); Basketball (3, 4); Wearer of Numerals; Golf (3); Tennis (3, 4); Hockey (4); Usher, Senior Farce; Track Meet (2, 3, 4).

W.J.H.S. 31 TYLER STREET

BOSTON CHILDREN'S HOSPITAL

HELEN LAUTERBACH "HELEN"

For words divide and rend,
But silence is most noble to the end.

Gym Demonstration (2).

W.J.H.S. 6 HERBERT STREET

CITY NORMAL

MARIAN LE FEVRE "SIS"

She is good, and sweet, and kind
And blessed with a brilliant mind.

Class Secretary (3); Executive Council (3); Social Committee (3); Track Meet (3); Christmas Card Sale (4); Guardian of the Flag (4); Usher, Losey Lecture (4); Christmas Committee (2, 3, 4); Swimming (4); Head Usher Senior Play.

No. 11
151 HAZELWOOD TERRACE
UNIVERSITY OF ROCHESTER

HAROLD LEVIN "HAROLD"

He most of all doth know great bliss,
That hath a quiet mind.

Stage Hand (2).

W.J.H.S.
34 EVERGREEN STREET
UNIVERSITY OF ROCHESTER

LEO LEVY "LEO"

As usual in History, I fairly acknowledge I
Always was very precise at chronology.

W.J.H.S.
27 BISMARCK TERRACE
UNIVERSITY OF BUFFALO

GERTRUDE LECKINGER "GERT"

She looks beyond what others see and finds the good within.

Glee Club (4); Track Meet (3); Bank Clerk; Chairman, Party Committee (1); Christmas Card Sale (4).

R.B.I. 565 MELVILLE STREET
BUSINESS

HELEN W. LESSLIE "DIXIE"

Dixie is as warm in heart as her native South.

HOUSTON, TEXAS
205 HAZELWOOD TERRACE
HIGHLAND HOSPITAL

MIRIAM E. LEVIN "MICKY"

A quiet, unassuming personality whose charm lies in her modesty.

W.J.H.S.
510 CLIFFORD AVENUE
UNDECIDED

ORIENT

ANTHONY L. LICCIARDI
"TONY"

Supreme good-nature.

Renaissance Club (2, 3, 4); Renaissance Basketball; Home Room Basketball.

W.J.H.S.

330 CENTRAL PARK

UNIVERSITY OF ROCHESTER

ISABEL LINDSAY "BELLA"

One of those rare sweet souls whose mission on earth is to gladden humanity.

Gym Demonstration (2); Dramatic Club (4); Track Meet (2, 3); Usher, Losey Lecture (4); Christmas Card Sale (4); Glee Club (1); Class Secretary (1).

NAZARETH ACADEMY

4 FELIX STREET

UNDECIDED

DOROTHY LIVINGSTONE
"DOT"

To be in society is sometimes a bore, but to be out of it is tragedy.

Home Room Committee (3); Glee Club (2, 4); Cast, Lelawala (2); Christmas Card Sale (4); Party Committee, Glee Club (4).

No. 11

592 HAZELWOOD TERRACE

CITY NORMAL

GLADYS LINCOLN "GLAD"

Our "Glad," fairest of the fair, is an indispensable, energetic promoter of our social activities.

Class Secretary (4); Girls Class President (1); Social Committee (3); Glee Club (4); Social Chairman, Glee Club (4); Banking (1, 2, 4); Q Capella Choir (4); Remington Award (2); Head Usher, Losey Lecture (4); Graduation Invitation Committee (4); Track Meet (2, 3); Tickets, Losey Lecture (4); Christmas Card Sale (4); Dramatic Club (4); Underwood Award (2); Gym Demonstration (2); Double Mixed Quartette (4); Home Room Treasurer (4); Usher, Senior Farce; Senior Costume Committee.

No. 11 25 FAIR PLACE

UNDECIDED

VICTORIA LIPSCHULTZ
"VICKY"

She'll cure every malady but heart disease.

Track Meet (2); Gym Demonstration (2); Remington Award (3); Glee Club (4).

W.J.H.S. 10 PAYNE STREET

MOUNT SINAI HOSPITAL

New York City

SANTINA I. LOMBARDO
"SANDY"

A lass socially inclined.

Social Committee (4); Pin Committee (3); Speaker's Committee of the Renaissance Club (1, 2, 3, 4).

No. 25 320 SIXTH STREET

CITY NORMAL

ORIENT

Mary-Elizabeth MacMicken

Gentle speech, delightful personality.

Usher, Senior Farce.

M.J.H.S.

369 Alexander Street

Darrow School

Eleanor D. Madis "Elly"

Flower-like and graceful, she blooms gloriously among us.

Remington Award (2); Track Meet (3); Swimming (3).

W.J.H.S.

35 Gilmore Street

Undecided

Margaret R. Mansfield "Peg"

This maiden lives with no other thought,
Than to love and be loved by all.

Track Meet (3); Cast, Senior Farce.

No. 31 179 N. Union Street

Mechanics Institute

La Verne E. Loysen "La Verne"

And though it may seem very strange,
The longer that I live,
The more smiles that I give away
The more I have to give.

Usher, Faculty Revel (3); Usher, Losey Lecture (4); Glee Club (2, 3, 4); Christmas Card Sale (4); Gym Demonstration (2); Cast, Senior Farce; Home Room Treasurer (4); Cast, Senior Play.

W.J.H.S.

55 Holbrooke Street

University of Rochester

Robert H. Macy "Bob"

If the ultra-modern style is eccentric,
Bob Macy is too far in the future for us.

Glee Club (1); Band (3, 4); Social Committee (4).

No. 1 25 Probert Street

Mass. Institute of Technology

Everett J. Mann "Ev"

Even now they call him Senator for he's a Mann who gives promise of a brilliant future.

Circulation Manager, Clarion (4); Home Room Basketball (3, 4); Clarion Pin (4); Home Room Baseball (1); Banking (3); Business Board, Clarion (4); Remington Award (4).

No. 33 40 Federal Street

University of Pennsylvania

ORIENT

Ross Magro "Rus"

O, East is East, and West is West,
And we're glad that the twain have met.

Captain, Home Room Basketball (2, 3); Home Room Baseball (2, 3); Captain Soccer (2, 3); Wrestling (2, 3); Fencing (2); Founder and President of the Appenine Club of West High.

West High
256 Sawyer Street
Alfred University

Carolyn E. Marlow "Dood"

With golden curls and golden trills
This maiden does whate'er she wills.

Gym Demonstration (2); Track Meet (2, 3); Dramatic Club (4); Glee Club (4); Credit Manager, Clarion (4); A Capella Choir (4); Christmas Entertainment (1, 2); Cast Senior Play.

No. 11 68 Halstead Street
Undecided

James L. McCarthy "Tiny"

Shure, he's a big mountain,
O muscle and bone,
Sizen up to the heft
O' sivinteen stone.

Home Room Baseball (2, 3); Home Room Basketball (2); Annex-Ray Staff (1, 2, 3, 4); President, Annex Glee Club (3, 4); Secretary, Goodman Annex Student Committee (3); President Summary Court (4); Cast, "Twelfth Night" (4); Clarion Pin (3); Clarion Agent (3); Senior Farce (4); Cast, Senior Play.

Chicago, Illinois
702 Joseph Avenue
Illinois College

Laura Marks "Laury"

"Where are you going, my pretty maid,"
"There's a sale on jewelry, sir," she said.

Usher, Losey Lecture (4); Dramatic Club (4); Clarion Staff (4); Usher, Senior Farce.

Nazareth 26 Avenue A
Syracuse University

Evelyn Marshall "Ev"

Enthusiasm is the genius of sincerity.

Track Meet (2); Supply Store (4); Remington Award (3); Home Room Committee (4).

Dalton
190 Hillside Avenue
Strong Memorial Hospital

James L. McVittie "Jimmy"

When Jimmie gets behind a thing, it's just gotta click.

Home Room Basketball (2); Supply Store (1, 2); Advertising Manager, Orient; Christmas Card Sale (4); Clarion Staff (2); Cast Senior Play; Manager Golf Team.

No. 1
109 Nunda Boulevard
University of Rochester

ORIENT

ROBERT E. MEYER "BOB"

True ambition is not accompanied by vulgar ostentation.

Home Room Basketball.

W.J.H.S. 153 BERLIN STREET

BUSINESS

ANNETTE G. MILLER "NET"

Never hasty—
No need to repent,
Never complains—
Always content.

Glee Club (2); Gym Demonstration (2); Track Meet (2); Home Room Committee (2).

W.J.H.S. 96 EIFFEL PLACE

UNDECIDED

ANTHONY MITRANO "MIT"

Here's a fellow with lots of pep and punch.

Wrestling (3, 4); Cross Country (4); Track (4).

SOMERVILLE, MASSACHUSETTS
9 LORRAINE PLACE

UNIVERSITY OF ROCHESTER

HARRY N. MENTER "HAH-RAY"

A pushing personality.

Glee Club (2, 3, 4); Manager Tennis Team (4); Tennis Tournament (4); Business Staff, Senior Farce; Home Room Baseball (2).

W.J.H.S.

18 GRANT STREET

PENN. STATE COLLEGE

JENNIE B. MICHLIN "JEN"

Demure and neat,
Quiet and sweet.

Gym Demonstration (2); Girls' Vice-President (2); Underwood Award (2); Remington Award (2); Basketball (2); Executive Council (3); Social Committee (3); Usher, Losey Lecture (4); Dramatic Club (4).

W.J.H.S. 29 HARRIS STREET

UNDECIDED

ORVILLE J. MILLET "CURLY"

Now's the time and now's the day,
To make whoopee and be gay!

Assistant Cheer Leader (4); Banking (1).

No. 31 271 ELLICOTT STREET

SWEENEY SCHOOL OF AVIATION

CLARENCE J. MOLDENHAUER
"CLARE"

Although he carries a brief-case,
We do not dismiss him as a brief case.

Credit Manager, Clarion (3); Clarion Silver Pin; Wrestling (4).

W.J.H.S. 53 THOMAS STREET

SYRACUSE UNIVERSITY

EVERETT L. MOORE "EVE"

The readiness of doing doth express,
No other than the doer's willingness.

Wrestling (3).

GENESEE WESLEYAN
20 HERKIMER STREET

UNDECIDED

ELEANOR MUNDY "NORE"

Care to our coffin adds a nail no doubt,
And every smile, if merry, draws one out.

Glee Club (1, 2).

No. 25 78 COLGATE STREET

SYRACUSE UNIVERSITY

AMELIA MOLINARI "MOLLY"

Molly Molinari,
Won't you tarry,
And stay with us a while?

Glee Club (1); Basketball (4); Track Meet (3); Renaissance Club (2, 3, 4).

No. 25
179 WINTERROTH STREET

CITY NORMAL

LENA C. MORRELL "LEE"

Dark, mysterious, intriguing as the night, and just as intangible.

Renaissance Club; Christmas Card Sale (4); Track Meet.

W.J.H.S. 83 KELLY STREET

STRONG MEMORIAL HOSPITAL

ELEANOR MUNGER
"ELEANOR"

Eleanor is happy,
Eleanor is gay,
Eleanor is merry,
Every single day.

Glee Club (2); Christmas Card Sale (4); Usher, Losey Lecture (4); Usher, Senior Farce; Track Meet (3); Banking (1, 2).

No. 31 33 RUNDEL PARK

UNDECIDED

ORIENT

TILLIE NATHANSON
"ORANGE-BLOSSOMS"

It's the girl who has confidence in herself who succeeds.

Swimming (2, 3, 4); Track Meet (2, 3); Gym Demonstration (2); Tennis (2, 3, 4); Golf (3); Riding (2, 3).

W.J.H.S. 5 MORRIS STREET

THEATRE GUILD

DORIS NETH "SHORTIE"

As appealing as the old-fashioned girl, as accomplished and sincere as the modern one.

Swimming (1, 2); Basketball (1, 2); Soccer (3); A Capella Choir (4); Glee Club (1, 3, 4).

JOHN MARSHALL
641 LAURELTON ROAD

MECHANICS INSTITUTE

ARTHUR R. NOLAN "ART"

O why, O why, should I repine,
And be an ill-foreboder,
I'm seventeen and five feet nine,
I'll go and be a sodger.

Executive Council (1, 2); Clarion Agent (2, 4); Annex Baseball (2); Track (1); Home Room Basketball (1, 2, 3); Captain, Home Room Basketball (2); Clarion Pin (2); Social Chairman (2, 3); Social Committee (1); Track Team (3, 4); Cross Country (3); Wearer of E; Home Room Baseball (1); Manager, Losey Lecture (4); Class Numerals.

No. 33 117 PARSELLS AVENUE

U. S. MILITARY ACADEMY

DOROTHY J. NASH "DOT"

We love her for her smile, her look, her pleasant generous ways.

Christmas Card Sale (4); Track Meet (3); Usher, Senior Play

No. 33 485 GRAND AVENUE

STRONG MEMORIAL HOSPITAL

BERNARDINE NEEDHAM
"BERNIE"

A tangible definition of the adjective "cute."

Orchestra (3); Pageant (4).

NAZARETH
241 CEDARWOOD TERRACE

ST. ELIZABETH'S COLLEGE

THOMAS NEWMAN, JR.
"TOMMY"

I may be as good as I please,
If I please to be good.

Banking (4); Home Room Basketball (3).

No. 7 BRIGHTON
PENFIELD ROAD, BRIGHTON

UNDECIDED

ORIENT

AGNES B. NOVY "AGGIE"

Kind and faithful, loving, true,
Aggie's just the friend for you.

Track Meet (2); Gym Demonstration (2); Tennis (2); House of Delegates (4).

W.J.H.S. 6 GRANT STREET

CITY NORMAL

ALMA ORDAN "ALMA"

In school or out,
Be where ever you will,
You can hear her laughter,
Sweet and shrill.

Gym Demonstration (2).

W.J.H.S.
146 HOLLENBECK STREET

UNDECIDED

MELVIN OZMINKOWSKI "MATTY"

There is no truer truth obtainable
By man than comes of music.

Orchestra (3, 4).

ST. STANISLAUS
252 WEAVER STREET

UNIVERSITY OF ROCHESTER

GLADYS NUSBAUM "GWEN"

A mighty good sport,
A worth-while friend,
Ready to help,
Right to the end.

Track Meet (2); Gym Demonstration (2).

W.J.H.S. 231 JOSEPH AVENUE

UNDECIDED

SYLVIA OUZER "SYL"

Gladly would she know,
And gladly teach.

Gym Demonstration (2); House of Delegates (4).

W.J.H.S. 176 LINCOLN STREET

CITY NORMAL

ISABEL PARLOWITZ "IS"

"Is" is a miss
Of happiness.

Gym Demonstration (2); Track Meet (3); Remington Award (2).

W.J.H.S. 25 MARK STREET

UNDECIDED

ARLINE PETERS "PETE"

My friends love me—
I am content,
The thought will cheer me
When all else is spent.

Glee Club (2, 3, 4); Dramatic Club (2); Track Meet (2); Gym Demonstration (2); Usher, Faculty Revel (2, 3).

W.J.H.S. 51 QUEENS STREET

UNDECIDED

G. EARL PHILLIPS "EARL"

A worthy rival of Robin Hood
Is this young archer of ours,
He knows the birds, the beasts
the trees,
The fishes and the flowers.
But still we do not envy him
His walks in April showers.

Rifle Club (2, 3); Archery Club (3, 4).

No. 28 542 BLOSSOM ROAD

UNDECIDED

ARLINE PIPER "ARLINE"

Whose music do we hear,
So gentle yet so clear?
A true concord of tuneful sounds
From her violin abounds.

Orchestra (3, 4); Gym Demonstration (3).

BLESSED SACRAMENT

83 NELSON STREET

EASTMAN SCHOOL

LILLIAN PASTOR "LILLUMS"

She mixes work with play.

Gym Demonstration (2); Track Meet (2).

W.J.H.S. 6 VIENNA STREET

BUSINESS

LEONARD E. PETTIS "LEN"

His limbs are cast in manly mould,
For hardy sports or contest bold.

Home Room Baseball, Captain (1, 2); Home Room Basketball (1, 2); Captain (3, 4); Annex Baseball; Wearer of E; Wearer of Numerals; Cross Country (3); Captain, Cross Country (4); Agent, Losey Lecture (4); Social Committee (2).

No. 25 184 BEDFORD STREET

CARNEGIE TECH.

STEPHEN PIORZYNSKI "STEVE"

Success will come to Steve,
He's the up-and-coming kind.

W.J.H.S.

95 FAIRBANKS STREET

UNDECIDED

ORIENT

MICHAEL PILATO "MIKE"

A brawny man is Mike Pilato,
He may look tough, he is not though.
In a sense we might mean—yes,
For he's a man of sturdiness.

Cross Country (4); Home Room Basketball (3, 4). Cast, Senior Play; Wrestling (4).

St. ANDREW'S
63 MOHAWK STREET

UNIVERSITY OF BUFFALO

NETTIE R. PRICE "NICKY"

Wholesome as the air,
Genial as the light.

Gym Demonstration (2); Track Meet; House of Delegates (4); Remington Award (4).

W.J.H.S. 39 OAKMAN STREET

UNIVERSITY OF ROCHESTER

MILDRED RANDALL "SIS"

With her sweet good-nature,
And her quiet smile,
Acquaintances to friends
She does beguile.

Usher, Losey Lecture (4); Basketball (3, 4); Track Meet (3); Class Numerals (3); Swimming (4); Usher, Senior Farce; Senior Costume Committee; Wearer of E; Riding (3, 4).

No. 11
263 HAZELWOOD TERRACE

UNIVERSITY OF ROCHESTER

IVA E. PRATT "IVA"

Iva feeling that her prattle is not idle.

Track Meet (2); Gym Demonstration (2).

WILLIAMSON
216 ROCKINGHAM STREET

MECHANICS INSTITUTE

HENRY PUSKAREZYK "HANK"

You can bank on Hank.

Banking (2, 3); Sophomore Basketball; Wearer of Numerals; Track Team (3); Wearer of E; Wrestling Tournament (2); Class Basketball (2); Class Soccer (2).

W.J.H.S. 10 BEDFORD STREET

MECHANICS INSTITUTE

ZELDA E. RATKOVICH "ZEL"

Happiness, gayety, worth,
There's all in her joyous mirth.

Glee Club (2); Swimming (2); Golf (2); Tennis (2); Gym Demonstration (2).

W.J.H.S. 681 JOSEPH AVENUE

POSSE-NISSEN

CARL ROBINSON "CARL"

He's tall and dark and handsome.

Stage Manager, Senior Farce; Stage-hand (2, 3); Banking (3).

BRIGHTON No. 7
GREENAWAY ROAD

SYRACUSE UNIVERSITY

CELIA ROTHSTEIN "CEAL"

Celia's laugh is
Light as bubbles,
And it dispels
Her hearer's troubles.

Remington Award (2); Swimming (2).

W.J.H.S. 49 VIENNA STREET

PLATTSBURG NORMAL

PHILIP L. RUBINSTEIN
"PHIL"

One who argues cheerfully and well.

Class Treasurer (2); Cross Country (4); Clarion (4); Clarion Pin (4).

W.J.H.S.
1701 ST. PAUL STREET

CORNELL

MARJORIE RILEY "MARJ"

Who can tell what lies hidden beneath that baffling mask of indifference?

CHARLOTTE HIGH
415 ROSEWOOD TERRACE

BUSINESS SCHOOL

DONALD F. ROGERS "DON"

Good without effort, great without a foe.

J.J.H.S. 40 ROBIN STREET

RENSSELAER

EDITH ROWDEN "EDIE"

With none for herself, she gathers bouquets of other peoples' flowers and ties the cord that binds them.

Glee Club (1, 2); Annex Editor, Clarion (2); Clarion Gold Pin (2); Clarion Reporter (3); Executive Council (3); Usher, Losey Lecture (4); Christmas Entertainment (2); Usher, Senior Farce; June Editor, Orient; Class Poet.

No. 25 KIMBARK ROAD

UNDECIDED

ORIENT

MARTHA A. RUS "MARTHA"

As a school teacher, she'll make the little things count.

CHRISTIAN SCHOOL
471 MERCHANTS ROAD

CALVIN NORMAL

JOSEPH SCARLATA "JOE"

A friendly man, a worthy knight,
Who favors truth and furthers right.

Cross Country (3, 4); Track (3, 4); Class Numerals; Renaissance Club (2, 3, 4).

MOUNT CARMEL
375 CENTRAL PARK

UNIVERSITY OF ROCHESTER

HELEN C. SCHREINER
"HELEN"

She ceased, but left so charming on the ear,
Her voice that listening still they seemed to hear.

Track Meet (3).

ST. JOSEPH'S
286 CLIFFORD AVENUE

ST. MARY'S HOSPITAL

RUTH W. SANDER "RUTHIE"

Modest are her pretensions,
But her wisdom belies them.

Track Meet (3); Swimming (3); Glee Club (1, 2); Social Committee (2); Home Room Committee (4).

No. 25
1843½ CLIFFORD AVENUE

CITY NORMAL

ANNA SCHREIBER "ENNA"

Enna nough is never enough for Enna—a girl of scintillating personality.

Chairman, Invitation Committee (4); Glee Club (4); Usher, Losey Lecture (4); Clarion Reporter (4); Dramatic Club (4); Orient Staff (4).

W.J.H.S.
52 HOELTZER STREET

UNIVERSITY OF ROCHESTER

GRACE C. SCHULTZ "GAE"

Good of soul and sweet of face,
Here is a lassie full of grace.

Track Meet (3).

HENRIETTA NO. 7 HENRIETTA

UNDECIDED

MILTON SHAPIRO "SHAP"

Popular and pleasingly polite,
a person with plenty of pep.

Class President (2, 3, 4); Executive Council (2); Clarion Staff (3); Advertising Manager, Clarion (3); Assistant Business Manager, Clarion (3); Clarion Gold Pin (3); Class Pin Committee (2); Home Room and Interclass Basketball (2); Wearer of Numerals; House of Delegates (4).

W.J.H.S. 92 BERNARD STREET

UNIVERSITY OF ROCHESTER

MILTON SHEEHAN "MILT"

Life's a farce and I but a joker in it.

Home Room Basketball; Cross Country; Interclass Numerals.

W.J.H.S.

35 FARBRIDGE STREET

UNDECIDED

SADIE B. SHUBIN "SADIE"

Her mind is an iridescent gem, gleaming among dull wayside stones.

Track Meet (2); Gym Demonstration (2).

W.J.H.S.

360 JOSEPH AVENUE

UNIVERSITY OF ROCHESTER

FRANCIS A. SEITZ "FRANK"

Those eyes of deep, soft lucent hue,
Eyes too expressive to be blue,
Too lovely to be gray!

Wrestling (3, 4); Cross Country (4).

ST. ANDREW'S

234 UNIVERSITY AVENUE

RENSSELAER

JACOB SHATZ "JACK"

He finds solitude companionable, but in social moods he has many friends.

Wearer of Numerals; Interclass Basketball (3); Home Room Baseball (2); Home Room Basketball (3); Track (3).

No. 10 342 AVENUE A

CORNELL

BERNICE SCHLAFENBERG "BUNNY"

Search the world—
The wide world o'er,
You'll ne'er find one
Whom we more adore.

Orchestra (2, 3, 4); Gym Demonstration (2); Remington Award (2).

No. 25 271 CONKEY AVENUE

UNDECIDED

RAYMOND A. SHUTRUM "RAY"

Ray! Ray! Ray!
For he can play
Basketball most brilliantly.

Basketball (3, 4); Reserve Basketball (3); Soccer (4); Clarion Agent (4).

BATAVIA
278 ALEXANDER STREET

CORNELL

VERNA SIMMONS "VERN"

When everything's wrong
And skies are grey,
Vern's the one
To laugh gloom away.

Track Meet (2).

M.J.H.S. 1806 EAST AVENUE

UNDECIDED

BESSIE B. SMITH "BOSH"

You be the captain, I'll be the crew,
You be the command, I'll be the do.

Glee Club (2, 3, 4); Track Meet (2, 3); Swimming (3, 4); Tennis (4); Hockey (4); Gym Demonstration (2).

W.J.H.S. 206 RAUBER STREET

COURTLAND SCHOOL OF PHYSICAL TRAINING

JOHN W. SIMMONS "JACK"

The greater the man
The less the noise,
For all great men
Have perfect poise.

Orchestra.

IRONDEQUOIT HIGH
411 TITUS AVENUE

UNIVERSITY OF ROCHESTER

ERMA J. SIPPLE "FUNNY"

A stately goddess with an earthly sense of humor.

Wearer of Class Numerals; Christmas Card Sale (4); Class Basketball (1, 3, 4); Class Baseball (4); Track Meet (2, 3); Riding (3, 4).

No. 1 63 NORRIS STREET

STRONG MEMORIAL HOSPITAL

SYLVIA SNIDER "SIBS"

Golden hair and eyes so blue,
Lovely smile and dimples, too.
Shy, demure, and O, so sweet,
That's our Sylvia—what a treat.

Home Room Chairman (1); Gym Demonstration (2); Christmas Card Sale (4).

W.J.H.S. 33 HANOVER STREET

BUSINESS SCHOOL

ORIENT

LEONARD C. STENZEL "LEN"

Then who need care a fig,
Who's a tory or a whig,
Here's a health to all honest men.

W.J.H.S.

103 IRVINGTON ROAD

UNIVERSITY OF ROCHESTER

DOROTHY STARKE "DOT"

Capable and dependable is our friend Dot.

Glee Club (1); Banking (2); Swimming (3); Track Meet (3); Class Baseball (3).

BOSTON, MASS.

5 BEDFORD STREET

UNDECIDED

MARTIN STEPHAN "STEVE"

There was a young fellow named Steve,
Now maybe you won't believe
He had such a smile
You could see it a mile—
This cheerful young fellow called Steve.

Cross Country (4); Wrestling Tournament (2); Wearer of Numerals; Manager, Wrestling (4); Wearer of E; Property Manager, Class Play; Home Room Treasurer (4).

W.J.H.S. 312 NORTON STREET

UNDECIDED

ELMER SPECTOR "SPEC"

Sigh no more, ladies,
Sigh no more, men were deceivers ever.

Class Basketball; Home Room Basketball; Soccer; Baseball.

W.J.H.S. 77 EDWARD STREET

UNDECIDED

ELI SOKOL "CHUCKLES"

There is no toxin to immunize you against Chuckles' contagious jollity.

Glee Club (2, 4); Home Room Basketball (3); Class Basketball (3); Wearer of Numerals; Cross Country (3); Interclass Cross Country (3).

W.J.H.S.

322 CLIFFORD AVENUE

UNIVERSITY OF ROCHESTER

EUNICE M. STENGLEIN "BOBBY"

A hand as liberal as the light of day.

Tennis (2, 3); Golf (3); Gym Demonstration (2).

W.J.H.S. 117 MARTIN STREET

MECHANICS INSTITUTE

ORIENT

ALBERT L. STERN "AL"

Why is it thus? What is the reason for this thusness?

Glee Club (1); Golf (3, 4); Wearer of E; Graduation Invitation Committee.

No. 1 250 GROSVENOR ROAD

CORNELL

M. VIVIAN SUCHER "VIV"

A successful business woman
She will be.
For by her reputation
We know her geniality.

Gym Demonstration (2); Banking (3); Book Exchange (4); Home Room Chairman (1); Supply Store (4); Track Meet (2, 3).

IRONDEQUOIT NO. 1

31 MERWIN AVENUE

BUSINESS

WALTER SZCZEPANSKI "WALT"

In the summer or winter,
Walter aims to be a printer.

W.J.H.S.

1090 HUDSON AVENUE

NEW YORK UNIVERSITY

PAUL M. STOEHR "PAUL"

Apollo was a knock-out
In the days of yore;
Now in 1929
So is Paul M. Stoehr.

Supply Store (1); Banking (1); Cast, Lelawala (2); Social Committee (2); Home Room Basketball (3, 4).

No. 8 35 CUTLER STREET

UNIVERSITY OF ROCHESTER

WALTER J. SUTER "WALT"

Not only does he Suter,
But he suits us, too.

Home Room Basketball (3,4); House of Delegates (4).

No. 8 41 ROTH STREET

UNIVERSITY OF ROCHESTER

MILDRED TAYLOR "MILLIE"

Who's pretty, witty, kind and dear.
And always has a smile to cheer.

Glee Club (1, 2, 3); Class Numerals (3); Basketball (3, 4); Track Meet (3); A Capella Choir (4); Swimming (3, 4); Social Committee (2); Home Room Committee (4); Usher, Senior Farce.

No. 25 88 HIGH STREET

UNIVERSITY OF ROCHESTER

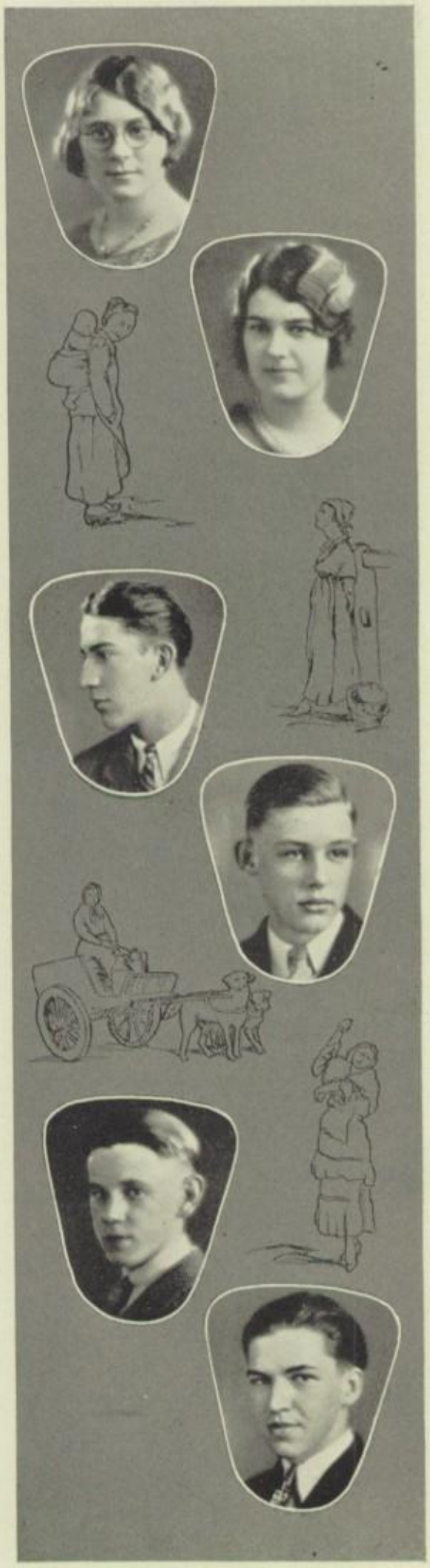

KATHRYN E. THON "KITTY"

A gracious, helping presence,
friendly and sincere.

Track Meet (3).

No. 8 6 ATHENS STREET

R. B. I.

EDWIN VANDERLINDE "ED"

He is happy, and he knows
Contentment all his days,
For him life's tide forever flows
Down loved and lovely ways.

No. 28 970 WINTON ROAD

UNIVERSITY OF ROCHESTER

LAVERNE VERPLANCK "VERNE"

Laugh while you can; every-
thing has its time.

No. 11 995 CULVER ROAD

BRYANT AND STRATTON

RUTH THOMANN "RUTHIE"

Her gentleness is charming,
And not at all alarming.

Track Meet.

HENRIETTA HIGH

117 HURSTBOURNE ROAD

UNDECIDED

RAYMOND TOMKOWIAK "RAY"

Oh, for the sweep of a ball
through the air,
The joy of games and sport.

Banking (1); Home Room Basketball (2).

ST. STANISLAUS

219 WEAVER STREET

UNDECIDED

"Elly"

W. ELWOOD VARY "ELLY"

Elly is a dabbler with an
inquiring mind.

Rifle Club (2, 3, 4); Clarion (3).

SHORTSVILLE

68 GRAND AVENUE

UNDECIDED

ORIENT

RAYMOND VIDINGHOFF "RAY"

Stop being peeved about that shirt,
Cut out those maudlin songs, and hurry.
What if she is a heartless flirt,
You should worry.

No. 11 64 LAURELTON ROAD

CORNELL

JEAN WARREN "JEAN"

Nothing but mirth
Can conquer Fortune's spite,
No sky is heavy
If the heart be light.

Usher, Losey Lecture (4); Glee Club (1, 2, 3); Clarion Reporter (1, 2); Clarion Staff (3).

No. 11

296 ROSEWOOD TERRACE

UNDECIDED

I. IRVING WEINSTEIN "IZZY"

Musical heart, mathematical brains.

Band (2, 3, 4); Inter-high Band (3, 4); Orchestra (4).

W.J.H.S. 288 BADEN STREET

R.B.I.

JEANNE R. VOLPE "BUDDY"

One whose personality charms both sexes.

Renaissance Club (3, 4); Gym Demonstration (2).

M.J.H.S.

486 N. GOODMAN STREET

FRANKLIN INSTITUTE

BESSIE WEINSTEIN "BESS"

When Bess comes to Saint Peter
He will open gates most willingly,
Because right now one can make out
That wings above her shoulders sprout.

Glee Club (2, 3, 4); Track Meet (2); Gym Demonstration (2); Underwood Award (2).

W.J.H.S.

62 SCRANTOM STREET

UNDECIDED

DAVID WEINSTEIN "DAVIE"

A mind content is both crown and kingdom.

Homeroom Basketball (2); Homeroom Soccer (2).

W.J.H.S. 44 GORHAM STREET

UNIVERSITY OF ROCHESTER

RICHARD H. WILCOX "DICK"

Dick can swim and play tennis,
He can study and run,
Everywhere he goes
What laurels he's won.

Class Vice-President (2); Banking (2); Home Room Basketball (3); Interclass Swimming (3); Cross Country (3); Tennis Team (3, 4); Captain, Tennis Team (4); Swimming (3); Cross Country (4); House of Delegates (4); Business Manager, Senior Farce.

ALBANY HIGH
35 SHEPARD STREET
UNDECIDED

JAMES R. WILLIAMS "JIMMIE"

All the world loves drama, and Jimmie ably supplies the need.

Ann-X-Ray Staff (1, 2, 3, 4); Cast, Senior Farce.

No. 33
210 LONGVIEW TERRACE
UNIVERSITY OF CINCINNATI

DORIS WUENSCH "DODO"

A wee timid maid in a boisterous world.

Track Meet.

No. 8 209 AVENUE E
EASTMAN SCHOOL

MARTHA WELNIAK "MARTY"

Tho' toiler beyond the average one,
Marty has her times of fun.

Track Meet (2); Gym Demonstration (2); Remington Award (1).

ST. STANISLAUS
157 ROYCROFT DRIVE
UNDECIDED

LOUISE WILLEMS "LOUISE"

Lou is a pleasant, competent business woman.

Class Treasurer (2); Gym Demonstration (2); Track Meet (2, 3); Riding (3, 4); Glee Club (3, 4); Usher, Losey Lecture (4); Advertising Staff, Orient; Dramatic Club (4); Cast, Senior Farce.

No. 11 25 GRAMARCY PARK
UNDECIDED

LILLIAN J. WOLBERG "ILKA"

"I'll do the talkin'" sez Lil, sez she,
"'En you kin set back an' say yea," sez she.

Track Meet (2); Gym Demonstration (2).

W.J.H.S. 407 JOSEPH AVENUE
UNIVERSITY OF ROCHESTER

ORIENT

JOSEPH G. YOUNT "CHUBBY"

On him and those who do endeavor,
The light of praise shall shine forever.

Home Room Basketball.

ST. MARY'S
368 PORTLAND AVENUE

UNIVERSITY OF ROCHESTER

LILLIAN S. ZIFF "LIL"

'Ziff anything else mattered when we have Lil!

Underwood Awards (3, 4); Gym Demonstration (2); Home Room Chairman (2).

J.J.H.S. 65 JEWEL STREET

UNDECIDED

Standard Bearers

Robert L. Fay

JANUARY

Helen C. Hess

David S. Kennedy

JUNE

Marian L. LeFevre

Prospects

WHO	PRESENT HOBBY	FUTURE OCCUPATION
Robert Sabin	Discrimination	Peanut-vendor
Mortee Copeland	Imitating a canary	Vaudeville Performer
Iadore Jacobs	Sportswriter	Bomb-thrower
Janet Hastman	Poetess	Epitaph Writer
Janice Groh	Osculating	Columnist, Advice to the Lovelorn
Helen Hess	Friendly Relations	Anti-Saloon Leagues
Edith Rowden	Cooking	Poet
Raymond Shutrum	B. B.	Bootlegger
Phil Rubinstein	Procrastinating	White-Wing
Mildred Taylor	Pleasantness	Undertaker's Wife
Milton Shapiro	Business	Manager of the Gas Tank
Walter Suter	Quietness	Passing for Half Fare
Joe Scarlata	Heart-palpitator	Doubling for Ramon Navarro
Altman and Sabin	Ping-pong	Owners of a Five-and-Ten
Bowren and Temkin	Dancing	Front St. Restaurant
Jessie Jack	Vivacity	Hollywood Star
Roger Bartlett	Thug	Bowery Bum
Perky Brooks	Femininity	Hair Tonic Exhibitor
Bud Newman	High Finance	Professor of Ornithology
James McVittie	Golf	Calmolive Soap Salesman
Eugene Kazmark	Lucubration	President of the Intellectual Betterment of Bachelors Club
Bob H. Macy	Chemistry	Circus Side-show
David Altman	Wouldn't you like to know	Senator
Bob Fay	?	Public Speaker
Ray Vidinghoff	Consulting Watch	Merry-go-round
Henry Hanford	College Man	Proud Papa
Ted Solomon	Acting Kiddish (?)	Latin Teacher
Anna Schreiber	Collecting Vocabularies	Jail Warden
Laura Marks	Getting in the way	Grand Opera
Carolyn Marlow	Vocalizing	Miss America
Vic Salitan	Psychology	Night Club Proprietor
Johanna Blaas	Making Cross Eyes	Cheerleader of the Buttonhole Makers
Marion LeFevre	Obeying the Law	Convict No. 345892
Mary Cornwall	Feeding Chickens	Essayist
LaVerne Loysen	Smiling	Second Mary Pickford
Arthur Nolan	Running	To be or not to be.

HISTORY OF THE CLASS OF JUNE '29

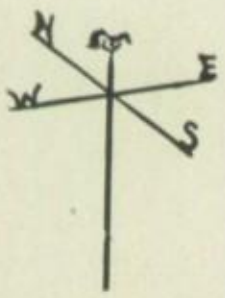

WITH CORDIAL WELCOME, THE AND THE JUNIOR HIGH SCHOOLS ENGULFED US DURING OUR FIRST AND SECOND YEARS.

ALTHOUGH OCCASIONAL SPURTS OF ACTIVITY AND SPIRIT MARKED OUR CLASS AS AN EXTRA-ORDINARY ONE, WITNESS THE SUCCESS OF OUR SECOND-YEAR PRODUCTION, AND THE UNIVERSITY ANNEX

WE DID NOT OPERATE AS A CLASS UNTIL IN OUR WE CAME TO THE PEPPY JUNE '29 GIRLS WON THE GIRLS' AT OUR PARTIES, BIG "THE PARADE" AND "THE RAINBOW SHOWER," WE HAD DANCING AND, AS ALL-ROUND SOCIAL TIMES, THEY WERE EQUAL TO NONE.

ORIENT

STEPPING UP TO OUR MUCH-COVETED FRONT SEATS IN ASSEMBLY, AND CONDUCTING OURSELVES AS BECOMES SENIORS, WE SUPPORTED THE FARCE LOSEY LECTURE AND ENACTED AS OUR SENIOR PLAY BOTH

THE "THE

HIDDEN GUEST

OF AND AS OUR SENIOR COUNTY CHAIRMAN", APPLAUDED PRESENTATIONS. OUR SENIOR PARTIES ARE NEVER-TO-BE-FORGOTTEN MEMORIES. THEN

THE RACKET AND THE FACING

CIRCUS GRADUATION, WE EMBARK ---------- THROWING CARES TO THE FOUR WINDS -------FOR A TRIP TO

COBOURG

ANTICIPATING A ROLLICKING GOOD TIME. AFTER THAT, OH JOY OF JOYS, COMMENCEMENT DAY AND THAT MUCH-LONGED-FOR

DIPLOMA

Class Will

Seein' as we're expected to give a Class Will, we take the honor of presenting Willie in person, the most extolled of all humans, the most benevolent benefactor of the age, the sole support upon which the insipid Frosh, the aspiring Sophs, the inadequately learned Juniors and the unsurpassable Seniors will continue to subsist.

—*The Editors.*

* * *

Willie: Hello, kids! Here's the whole business in a nut shell:

To all Pupils of East High we leave:

1. Mr. Wilcox, who is especially skilled in writing excuses and who has an unusual facility in smoothing over uncertain situations.
2. A staff of teachers, not decreased by any of our serious misdemeanors, who are patient and eager in the instruction of their classes.

To future ORIENT staffs:

1. One-twentieth interest in the CLARION-ORIENT office, Room 305; ten-twentieths of which belongs to the CLARION; five-twentieths to waste paper and its containers; three-twentieths to imposing, atmosphere-creating instruments; and the remaining twentieth to casual passersby.
2. One typewriter, including all keys and a ribbon. Another typewriter without a ribbon, a stuttering space bar, no bell, and minus a few dozen screws and other appendages.
3. A very comprehensive morgue, including the cuts of the most important people in existence; namely, the members of the January and June, 1929, classes.

To every teacher and every pupil:

1, One odiferous lunch room.
2. A social laboratory.
3. One smilingly dutiful, red-headed cop.
4. Summer's inspiration, fire drills.
   And many other cherished things and nice teachers.

Yours truly,

WILLIE, THE CLASS WILL.

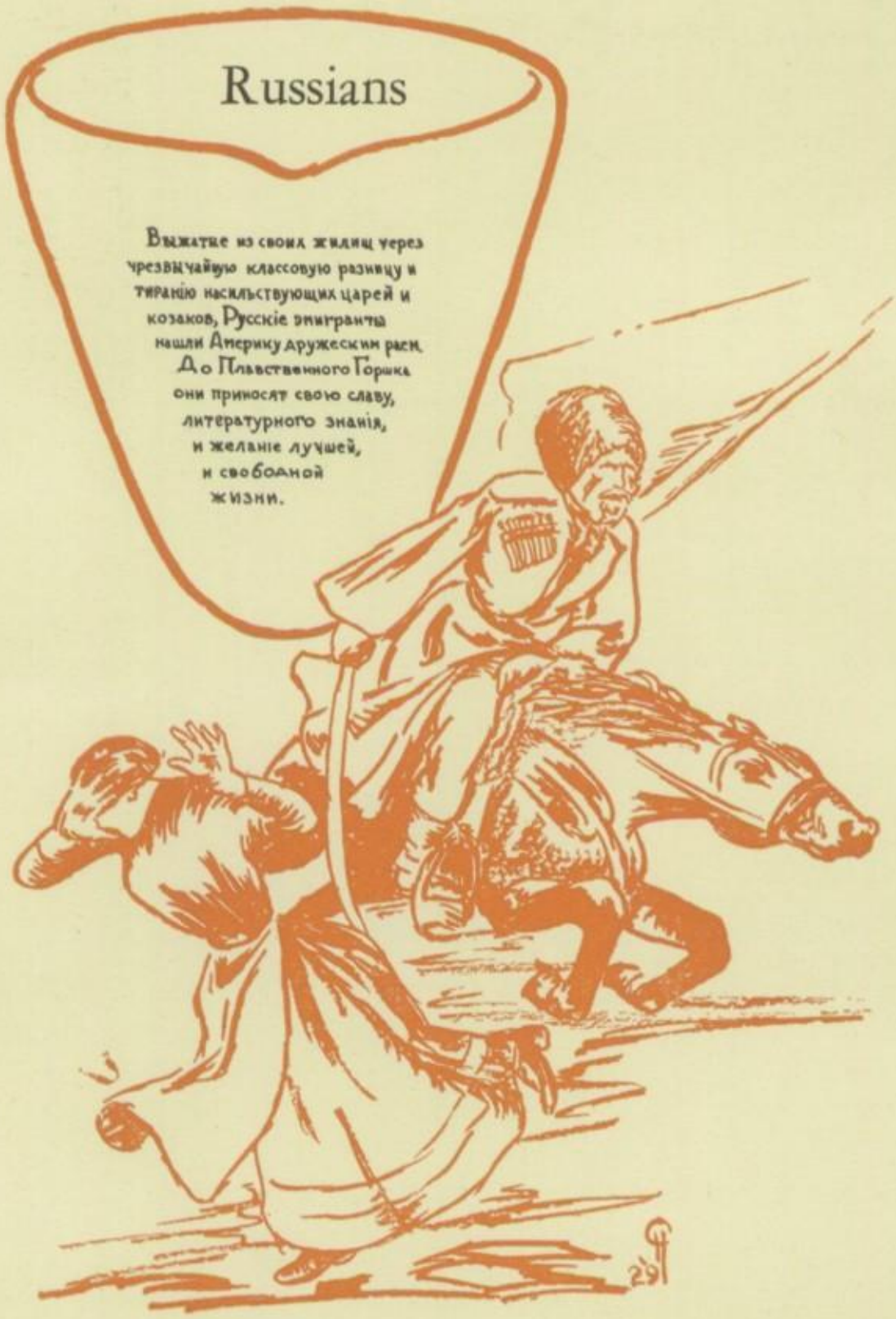
Russians
Выжатые из своих жилищ через
чрезвычайную классовую разницу и
тиранию насильствующих царей и
козаков, Русскіе эмигранты
нашли Америку дружескимъ раемъ.
До Плавственного Горшка
они приносят свою славу,
литературного знанія,
и желаніе лучшей,
и свободной
жизни.

CLASSES

Rudin Lipman
Pirie Kovel

Officers of the January 1930 Class

ELI RUDIN . . . . . *President*
IRA LIPMAN . . . . . *Vice-President*
FANNY KOVEL . . . . . *Secretary*
MARGARET PIRIE . . . . . *Treasurer*

ORIENT

University Annex

Goodman Annex

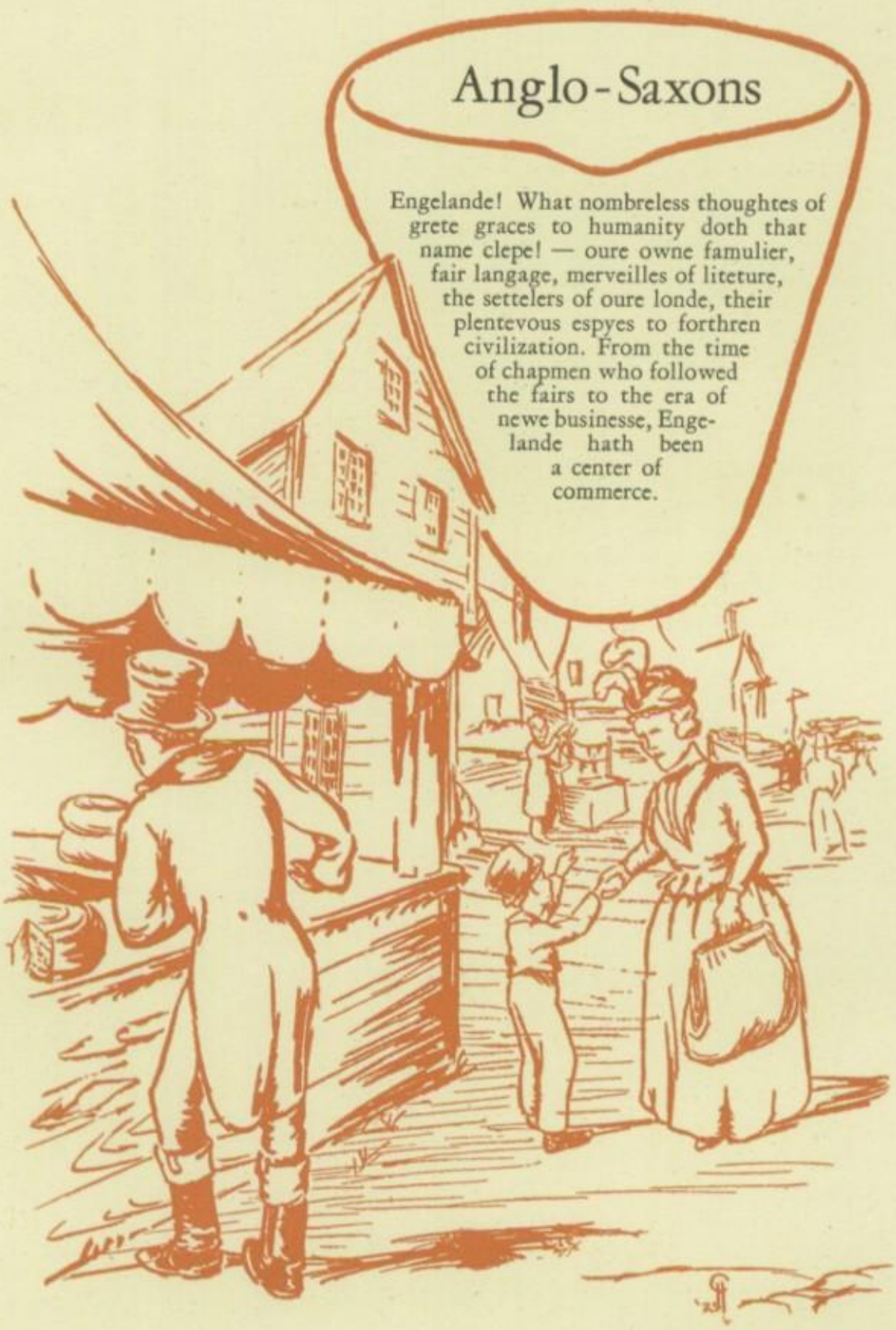
Anglo-Saxons
Engelande! What nombreless thoughtes of grete graces to humanity doth that name clepe! — oure owne famulier, fair langage, merveilles of liteture, the settelers of oure londe, their plentevous espyes to forthren civilization. From the time of chapmen who followed the fairs to the era of newe businesse, Engelande hath been a center of commerce.

ACTIVITIES

House of Delegates

Enterprising pupils, who have for several years given voice to their opinions concerning the student government body through the CLARION, have brought about the initiation of a new government, based upon home room representation.

Large increases in the school's population have made the original class-unit form very inadequate.

Twenty-five years ago the Executive Council, consisting of representatives from four small classes, functioned admirably well. At present the eight large classes, scattered in various home rooms, cannot be used as satisfactory mediums of representation. Thus the home room unit has evolved.

The present government, the House of Delegates, now in the second term of its life, is composed of one delegate and one alternate from each home room. Ideas advanced by members at Delegate meetings are examined and talked over, referred to the home rooms for discussion and approval or disapproval, and the comments reported at the following meeting of the House.

With the passing of the old students' association and the arrival of the new plan have gone the managing of many student functions by pupils into the hands of the faculty. This does not curtail the numerous activities of the House of Delegates, for many matters such as plans for our libraries, ideas for entertainments, schemes for welcoming new groups and individuals to the school, are brought before the public eye and school sentiment is solicited.

ORIENT

DELEGATES

André Gronicka
Jess Quenell
Joseph Scarlata
Anthony Joy
Nathan Cohen
David Rosenbloom
Walter Suter
Anthony Lang
Angelo Lapi
Walter Sexton
Pincus Sablowsky
Fred Shortall
William McCleary
Bernard Kinsella
William Caparco
Gertrude Yonkers
Nettie Price

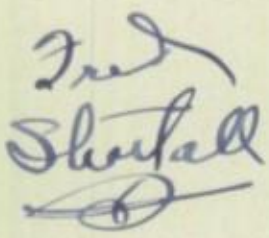

Agnes Novy
Helen Hess
Sarah Flaum
Nobuko Takagi
Ruth Long
Lorraine Wegner
Rose Witrack
Virginia O'Shea
Helen Beringer
Amelia Foster
Betty Wohlberg
Ruth Donish
Minnie Kaester
Evelyn Cohen
Irma Pucci
Jean Wallace
Viola Balco
Eva Stein

Nettie Price, *Secretary*

Doris Redding
Freda Ledertheil
Felicia Montilione
Catherine Norman
Myra Paige
Gertrude Freedman
William Hoffman
Sam Puccia
Marion Spencer
Sam Catalfano
Joseph Alaimo
Clifford Ruffner
Roberta Wilder
Inez Mixsell
Margaret McGlashan
Betty Goutremout
Eleanor Bradley

ALTERNATES

Milton Karz
Edwin Vanderlinde
Angelo Cardarelli
Karl Lagler
Myron Davis
Bernard Pogal
Edward Rosenberg
Henry Kraszkiewicz
Jacob Shulman
Leonard Gordon
Herbert Williamson
Kenneth Stenzel
Joseph Irwin
Francis Laufer
Vere Howard
Josephine Caccamise
Lois Heininger

Joan DiMiceli
Norma Van Gelder
Ida Altman
Stella Stryzeciwilk
Susie Rolick
Elizabeth Carpenter
Rita Gunnison
Julia Glasser
Edward Seim
Margaret Pirie
Dorothy Gell
Sylvia Ouzer
Marion Maier
Lillian Ziff
Violet Sanders
Virginia Luehm
Rena Cursi
Mildred Lochner

Selma Keiser
Margaret Glynn
Ida Morticelli
Veronica Marshall
Lois DeWitte
Josephine Pilznienski
Mary Spinelli
Lois Barker
Frances Syracuse
Harmon Potter
Robert Smith
Norma Tengren
Charles Tepper
Floyd Bidwell
Lloyd Beck
Doris Baker
Elsie Wirth

Donald R. Clark

Bessie L. Ames

Banking

A renovation in the banking system has been effected within the past year. Formerly, pupils deposited their bank money through the medium of the home room; now, money is deposited only at the cage in the hall, eliminating the old inconvenience and confusion.

JOEL JOHNSON . . . . . *Student Manager*

CLERKS

JOHN BACON
RUTH BAUMAN
EDNA BRACHT
HELEN BRYHODA
EDWIN FAY
GRACE GREENE
CLINTON HENDRICKSON
CARSON JARVIS
MORELAND KING
ALFRED KLINKERT
KARL LAGLER
GLADYS LINCOLN
IRMA LOWE
THOMAS NEWMAN
RIGOLETTO PARESCHI
JOHN PATTERSON
DORIS REDDING
RUTH WEIDNER

FACULTY ADVISERS

BESSIE L. AMES DONALD R. CLARK

Marshall Marlow Burrell Giles Perkins Seils DeHollander
Nuijens Nelson Adams Studley DeGraff Sucher Hilliard

Supply Store

GEORGE H. STUDLEY . . . . . *Faculty Adviser*

CLERKS

Fall Term

JANE ADAMS
JANNA DE GRAFF
CAROLYN MARLOW
RUTH F. NELSON
LOIS NUIJENS
M. VIVIAN SUCHER
HELEN TRUAX

Spring Term

JANE ADAMS
GLADYS BURRELL
JANNA DE GRAFF
LAURENE DE HOLLANDER
FLORENCE GILES
CAROLYN MARLOW
EVELYN MARSHALL
RUTH F. NELSON
LOIS NUIJENS
THELMA ORBEN
ISABELLE PERKINS
RUTH A. SEILS
M. VIVIAN SUCHER
HELEN TRUAX

BOOK EXCHANGE

Clerks

Spring Term

JANE ADAMS
JANNA DE GRAFF
M. VIVIAN SUCHER

Fall Term

JANE ADAMS
JANNA DE GRAFF
M. VIVIAN SUCHER

The Renaissance Club

OFFICERS

September, 1928—January, 1929

Joseph Di Fede	*President*
Angelo Cardarelli	*Vice-President*
Mary Di Dio	*Secretary*
Mary Vullo	*Treasurer*

January—June, 1929

Charles Dentico	*President*
Cosmo Polito	*Vice-President*
Bessie Joy	*Secretary*
Mary Vullo	*Treasurer*

Myhill Harding
Bark Hofmeister

Girls' Athletic Association

The initial result secured through the newly formed House of Delegates is the Girls' Athletic Association, organized for the purpose of stimulating a heartier and more cooperative spirit in girls' athletics. Miss Lillian Wangman and Miss Effie Wetherell, girls' gym instructors, have aided the girls in the organization of the club and have been the impetus for the rapid growth of membership.

To be eligible for membership in the association, girls must participate in at least one after-school sport activity. All girls' sports—basketball, tennis, swimming, hockey, soccer, hiking, and baseball—are furthered through this society.

The first group of officers elected by the club are:

Bertine Hofmeister	*President*
Annie Myhill	*Vice-President*
Muriel Bark	*Secretary*
Grace Harding	*Treasurer*

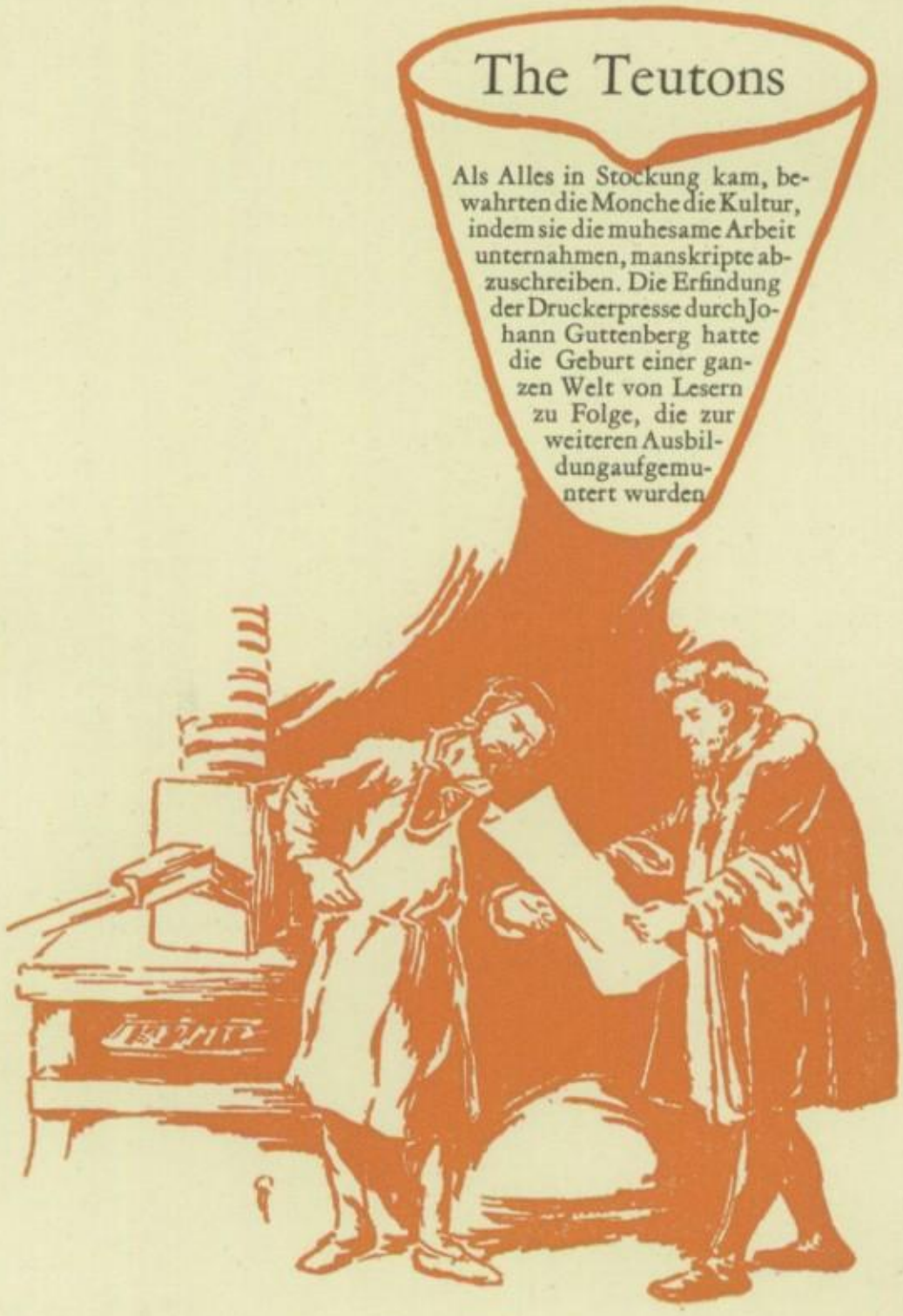
The Teutons
Als Alles in Stockung kam, bewahrten die Monche die Kultur, indem sie die muhesame Arbeit unternahmen, manskripte abzuschreiben. Die Erfindung der Druckerpresse durch Johann Guttenberg hatte die Geburt einer ganzen Welt von Lesern zu Folge, die zur weiteren Ausbildungaufgemuntert wurden

PRESS

Hess

Harmon

Copeland

Rowden

Orient Staff

January — *June*

HELEN C. HESS . . . . . *Editor-in-Chief* . . . . . EDITH ROWDEN

ASSOCIATES

CLARA V. RAPP—*Senior Section*
LOIS LEGAN—*Senior Section*
STUART BOWREN—*Senior Section*
JOHANNA BLAAS—*Senior Section*

ANNA SCHREIBER—*Press*
JANET HASTMAN—*Activities*
DAVID ALTMAN—*Music*
ISADORE JACOBS—*Sports*
MARY CORNWALL—*Drama*
DAVID KENNEDY—*Features*

ROGER ROBINSON . . . . *Photographic Manager* . . . . HOWARD B. COHEN
HAROLD TEMKIN . . . . . *Snapshots* . . . . . EDGAR BRUN

CLINTON HENDRICKSON—*Art*
IONE GUNNING—*Assistant*

BUSINESS STAFF

WARREN HARMAN . . . *Business Manager* . . . . MORTIMER COPELAND
JAMES MCVITTIE, *Advertising Manager*

ORIENT

Brim Jacobs Bowren Hamburg Brun Menter Altman
Cornwall Schreiber Willems Legan Cohen Blaas Becker Hastman
Gunning Hendrickson Copeland Rowden Hess McVittie Kennedy Bauman

Determined to build a book that would be different, the editors of the ORIENT adopted a theme for the annual which they judged particularly appropriate. With enthusiasm and the will-to-do the editorial staff took up its task of writing the year-book and thoroughly enjoyed its work, especially the originating of grinds for their classmates.

The business staff faced the seemingly hopeless indifference of hard-faced business men in attempting to get ads. Roy E. Davey, financial adviser of the ORIENT, with characteristic vigor instilled hope into his co-workers.

The year-book has been written without faculty supervision, as usual, except for the customary perusal by the class advisers.

ORIENT

Jacobs

Salitan

Goldman

Altman

Clarion

Fall Term — *Spring Term*

ISADORE JACOBS . . . . . *Editor-in-Chief* . . . . . DAVID ALTMAN

VICTOR SALITAN—*Managing Editor*

ASSOCIATE EDITORS

CLARA RAPP . . . . . *Literary* . . . . . CLARA RAPP
DAVID ALTMAN . . . . . *News* . . . . . THOMAS WEAVER
ROBERT SABIN . . . . . *Music* . . . . . ROBERT SABIN

THEODORE SOLOMON

REPORTERS

DOROTHY OSBORNE
JULIUS COHEN
ADA SCHAPUNOW
MAX GOLDSTEIN
IRWIN STOLZAR
HERBERT WILLIAMSON
THOMAS WEAVER
KATHLEEN FOREMAN
FLORENCE MILLER
ANNA SCHREIBER
LORETTA BERKOWITZ
ABRAHAM JACOBS
JACOB SCHULMAN
IRVING LIBERMAN

DOROTHY OSBORNE
JULIUS COHEN
ADA SCHAPUNOW
MAX WOLLOCK
IRWIN STOLZAR
HERBERT WILLIAMSON
LAURA MARKS
KATHLEEN FOREMAN
IDA ALTMAN
ANNA SCHREIBER
ADA ZIMMERMAN
CLARA TELIAS
LUCILE BRADLEY
GEORGE TROTT

Copywriters—FLORENCE MILLER, JACOB SCHULMAN

BUSINESS BOARD

VICTOR SALITAN . . . . . *Business Manager* . . . . . ALBERT GOLDMAN
ROBERT MAXWELL . . . . . *Credit Manager* . . . . . CAROLYN MARLOW
HENRY HANFORD . . . . . *Circulation Manager* . . . . . EVERETT MANN
ALBERT GOLDMAN . . . . . *Advertising Manager* . . . . . EDWARD ROSENBERG

SAUL BALKAN — SEYMOUR FINK — MYRON OSTH

STAFF ARTISTS

ABE LEIDERMAN — FRED FRIEDMAN — MILTON BOWMAN
THOMAS COX — ALFRED HOFFMAN

FACULTY ADVISERS

DONOVAN M. JENKINS — ROY E. DAVEY

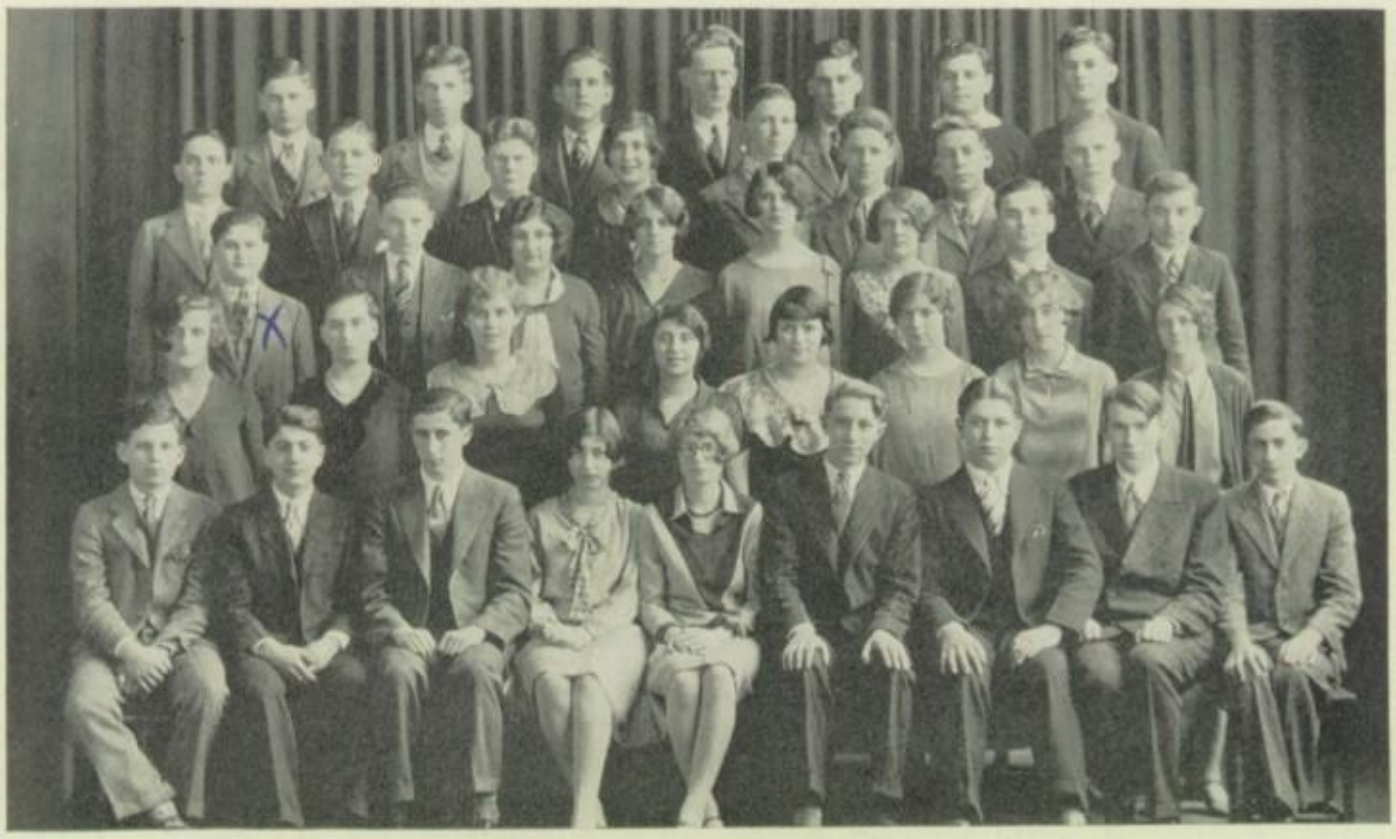

Goldstein Granetstone Zelter Williamson Rosenberg Trott Balkan
Catalfano Osth Doeringer Marks Bowman Hoffman Friedman Mann
Stolzar Cohen Altman Paulson Hunter Gustafson Fink Jakorski
Zimmerman Schapunow Marlow Telias Schreiber Bradley Foreman Osborne
Weaver Altman Jacobs Miller Rapp Salitan Goldman Sabin Schulman

Irma Stolzar

Clarion

This year the CLARION has been published without the customary support of a CLARION class, with its staff lacking the previous training in news writing that other CLARIONS have had. Instead, members received their training in journalism in actual reporting for the paper with occasional counsel from Donovan M. Jenkins, adviser. This abandonment of a CLARION class is a result of congested conditions in the school.

The CLARION has during the term served not only as a news and literary sheet, but also as the direct voice of the pupils. In the early part of the semester the CLARION originated a cheer contest which proved successful, if it is to be judged by the interest it aroused and results it obtained.

Commendation is due the business staff under the leadership of Roy E. Davey for the unprecedented sales profits it has amassed.

VanHouten Crombach Baxter
Claver Gunning Lerkens

Ann-X-Ray Staff

IONE GUNNING . . . . . *Editor-in-Chief*
RICHARD BAXTER . . . . . *Business Manager*

ASSOCIATES

BERNICE CLAVER
JOHN VANHOUTEN
CORA LERKENS
EARL CROMBACH

ORIENT

Donovan M. Jenkins

Roy E. Davey

During his two years of acquaintance with East High School and of adviserships to the CLARION, Donovan M. Jenkins has adapted himself admirably to his task with the ease and assurance of an old hand. Acting upon the principle that experience is the best teacher, Mr. Jenkins has allowed the present staff to write its paper unassisted. Between issues he gave valuable constructive criticism at meetings of the editorial staff.

Roy E. Davey proved himself an indispensable cog in the machinery of both East High publications. As adviser to the CLARION Mr. Davey ever inspired the business staff with enthusiasm. As guardian of the ORIENT funds, Mr. Davey hovered over the treasury with a skilled and watchful eye. Furthermore he worked energetically to procure those elusive ads which are so difficult to obtain. So skillfully did he manipulate his allotted funds that both publications are successful financially.

Romantic Peoples

De France, pendant quatre siécles contre des beaux-arts, sont venus de grands artistes, notamment compositeurs de musique: Chopin et Gounod. L'Italia ha dato sempre al mondo uomini di grande ingegno come il Michelangelo ed il Da Vinci. No ha leído Ud. Don Quixote por Cervantes. Es el mejor que los españoles hayan escrito.

MUSIC

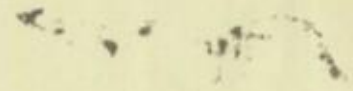

Orchestra

JOHN JOKUBONIS, *Concertmaster*
HENRY KRASZKIEWICZ
JOHN CELENTANO
LEONA WILKINSON
MEYER SCHULMAN

DONALD STARKWEATHER, *Librarian*
WILLIAM PRYTULA
IONE LICHTWART
MAE FISHER
MAE FISHER
PAUL MUCHSTADT

DOMINIC BRUNO

MARJORIE BENZ
PETER MERCURIO

STANLEY WILSON
JOHN REED

SIMON CAPLAN

HUNTINGTON BURDICK
CARL WIRTH

SIMON KARASICK

JACK RALSTON

Flutes
FREDERICK DEAN
ANNA KARP

Percussion
WALDEN YERGER
ALBERT MOWSON

First Violins
ARLENE PIPER
FRED FRIEDMAN
RICHARD DUNCAN
FRED REINISCH
BERNICE SCHLAFENBERG
LOUIS ROSENBERG

Second Violins
ISADORE MALTINSKI
JACOB REITKOPP
ISABELL BERLINER
LESTER TOKARSKY
NATHAN SCHULTZ
NATHAN SCHULTZ

Violas
LESTER OSBAND
RALPH PUTNAM

Cellos
MARGARET MCGLASHAN
ALTHEA SPRAGUE
JEAN HEINEMAN

Basses
ROBERT HOLMES

Clarinets
ROBERT DISQUE

Horns
RUBEN BRAVERMAN

Trombones
NATHAN BECKER

Trumpets
DAVID CAPLAN

Oboe
ROBERT SABIN

Tuba
PETER MAKOHON

PETER FEDYK
ROSS MARINARO
FREDRICK HUNT
ANNA KOBELL
ANTHONY ROUSSOS

IRYA HAAPIENAN
ELOISE CHILDS
HELEN POTTER
MINNIE POLVINO
HAROLD PERRY
HAROLD PERRY

ELEANOR BRADLEY

CARL BETZ
WHITNEY SMITH

PETER MAKOHON
ROBERT LEVAN

BENNY GOLDFARB

HENRY BUFF
HAROLD CARDY

ARTHUR RALSTON

ALBERT STENGLEIN

Bassoons
DAVID ALTMAN
ALVIN VANWYCKHOUSE

Piano
ANNA TAFEL
ETHEL BURTIS

Band

Clarinets

Simon Caplin
Robert Disque
Benjamin Goldfarb
William Scheuerman

Abe Kline
Ruth Wolinsky
Harold Gardner

Wener Beer
George Wener
Fordham Johnson
Reginald Kingsbury

Trumpets

Jack Ralston
David Caplin
Albert Stenglein
Louis Conta

Albert Hoffman
Howard Geyer
George Fennemore
Edna Taylor

Howard Taylor
Scott Callister
Frank Macy
Ralph Kleps

Horns

Huntington Burdick
Carl Wirth

Rubin Braverman
Henry Buff

Harold Cardy
Clifford Ruffner

Trombones

Simon Karasick
Arthur Ralston

Bartho Conta
Williard Beye

Fredrick Kofahl
Clifford Ruffner

Flutes and Piccolos

Frederick Dean
Anna Karp

Oboe

Robert Sabin

Melephone

Martin Weinstein

Bassoon

David Altman

Baritone

Nathan Becker

Alto Clarinet

Ernest Prietz

Bass Clarinet, Paul Allen

Saxophones

William Kamola
David Bernstein

Ruth Berliner
Orville Lieske
Harold Bippes

Warren Harman
Sam Eichen

Tubas

Peter Makahon

Alexander Miller

Donald Foley

Percussion

Walden Yerger
Albert Mowson

Robert Macy

Carl Kadelac
Jack Starkweather

Jokubonis Benz Bruno Kraszkiewicz

String Quartet

First Violin . . . JOHN JOKUBONIS
Second Violin . HENRY KRASZKIEWICZ
Viola . . . . . DOMENIC BRUNO
Cello . . . . . MARJORIE BENZ

Dean Altman Burdick Sabin Caplan

Woodwind Quintet

Flute . . . . . FREDERICK DEAN
Oboe . . . . . ROBERT SABIN
Clarinet . . . . SIMON KAPLAN
Bassoon . . . . DAVID ALTMAN
French Horn . . . HUNTINGTON BURDICK

Choral Club

BOYS

PAUL ALLEN
SAUL BALKIN
CARL BLUTAU
EDGAR BRUN
RAYMOND CRAMER
RICHARD DUNCAN
ARNOLD EMANUEL
STEWART FALK
ALBERT GOLDMAN
MEYER GOLDMAN
ROBERT W. GILKINSON
MORRIS HAMBURG
RAYMOND HEATH
MEYER HEYMAN
JOEL JOHNSON
NORMAN KARCHEFSKY
WILLIARD LADWIG
KARL LAGLER
ANTHONY LANG
FRANCIS LAUFER
RAYMOND LOOMIS
ROBERT MAXWELL
JOSEPH MCCONNELL
RAYMOND MICHAELS
ARNOLD MORRISON
BERNARD NOLAN
ROBERT PURCELL
BEN RECHTER
DONALD STARKWEATHER
MILTON SCHIFFRON
CLIFFORD SMITH
ELI SOKOL
JOHN SWENHOLT
PETER TERBUSZKA
HARRY WAGNER
HERBERT WILLIAMSON
PAUL WILLIAMS
CARL WIRTH
EDWIN YAW
KENNETH ZIMMERMAN

Choral Club

GIRLS

HARRIETTE ABBEY
EVELYN ANDERSON
MILLIE ALBERTI
THELMA BAYNHAM
MONA BEHRENT
ESTHER BERLOWITZ
JOHANNA BLAAS
FREIDA BRETSTEIN
MARJORIE BROWN
ETHEL BURTIS
EVELYN COHEN
GLADYS CONVERSE
MARION COSAD
DOROTHY DE ROO
MARION ELY
BETTY ECKER
CORA M. ELMER
CASHMIRA FALENDYSH
ELLA FORD
SYLVIA FROLICH
LILLIAN FRIEDMAN
GRACE GREENE
LOIS HEININGER
CECILE ISAACS
IRENE JOZEFSKA
HELEN JUDD
GERTRUDE LECKINGER
GLADYS LINCOLN
DOROTHY LIVINGSTON
MARJORIE LOEFFLER
LAVERNE LOYSEN
SUSAN MACLEOD
CAROLINE MARLOW
EDITH MASON
EDNA MICHEL
LAURA MORT
ANNIE MYHILL
LEAH OSBAND
MARTHA OZER
ARLINE PETERS
HELENE REMOVITCH
VIOLET SANDERS
LOUISE SANGER
ANNA SCHREIBER
BESSIE SMITH
MILDRED TALLUTO
ETHEL THEIS
BESSIE WEINSTEIN
RAE WILAN
MARION VOSSLER
EVA GOODMAN
LUCILLE BATES

University Annex Glee Club

GIRLS

Doris Abell
Rose Apple
Lily Askew
Ruth Bagley
Shirley Berger
Elinor Brock
Georgina Cadle
Hannah Caplin
Eloise Child
Ruth Christiansen
Mary Emanuel
Frances Fang
Jane Farwell
Margaret Fay
Katherine Foster
Irene Friedland
Marle Geisthen
Rita Gunnison
Irja Haapianen
Norma Holroyd
Katherine Howell
Kathleen Ibbotson
Marian Johncox
Eleanor Kincaid
Virginia Kincaid
Rosalind Lebowitz
Helen Levin
Ruth Lake
Clara LoPresto
Stella Mangini
Virginia Mansfield
Elizabeth Metzger
Letitia Mitchell
Joan Newberry
Jean Porter
Margaret Quincy
Gertrude Roushorr
Mabel Soles
Donna Sparrowhawk
Beatrice Van Duze
Ellen Viergiver
Ethel Walz
Minnie Williams
Evelyn Zink

BOYS

Roy Apker
Carl Betz
Jack Briddon
Charles Clark
Webster DeVoy
Charles Dye
Jerome Fain
John Frisone
Harold Gillespie
Herbert Goff
Ralph Kyle
Howard Leve
Anthony Laducca
Mortimer Maier
Jesse Meltzer
Anthony Molinari
Reginald Morrison
Donald Perlman
Harold Perry
Chris Pickering
Louis Placksin
Niel Putnam
Anthony Rousos
Conrad Schulz
Robert Smith
Jack Starkweather
William Wagner
Anthony Whedon

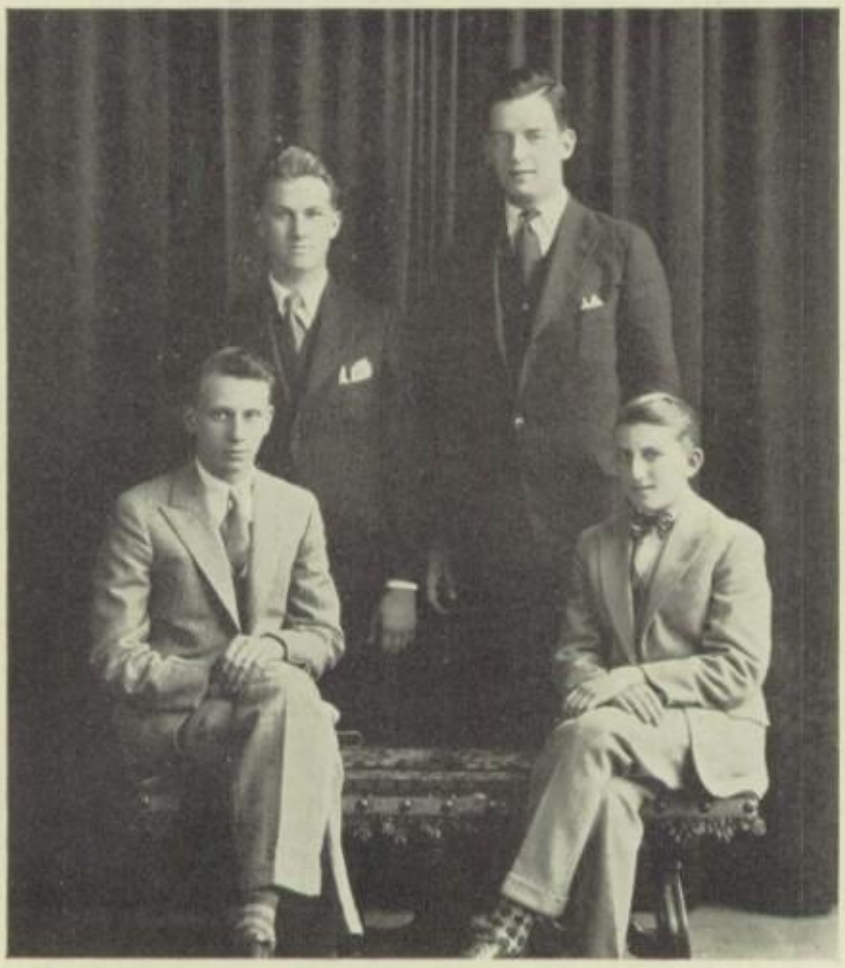

Lagler Purcell
Falk Allen

Boys' Quartet

Stewart Falk	*First Tenor*
Paul Allen	*Second Tenor*
Karl Lagler	*Baritone*
Robert Purcell	*Bass*

Karl Van Hoesen

Frederick Schweppe

Marlowe Smith

Music

Rarely does a school enter into the making and enjoyment of music with such zest and enthusiasm or on such a large scale as did East High during the past year. Guided by three men of unusual ability and talent, pupils have worked industriously and achieved really praise-worthy results.

We have had the orchestra with its symphonies, the opera with its arias, and the vocal quartet with its tuneful croonings. We have been stirred by the band with its marches, the á Capella choir with its choruses, and the woodwind quintet with its unique tone color. The Glee Club with its melodious songs, the string quartet with its rich chamber music, and the soloists with their brilliant pieces and concertos—all these have delighted us by broadening and lending color to our school life.

An annex orchestra was formed to accommodate some of the sixty pupils who applied for admission to the orchestra—a number larger than the entire personnel not so many years ago. The remarkable growth and development of the band and orchestra under the skillful leadership of Karl Van Hoesen is evinced in still another way. For the first time in recent years both organizations have given separate formal evening concerts in the school auditorium with unusual success.

By its meritorious performances our Glee Club carried the name of the school with honor to various parts of the city. In addition to presenting its annual concert, it represented East High at the Community Festival, the Eastman School, and other institutions. In filling the place of Howard Hinga, who is now supervisor of music in the public schools of the city, Marlowe G. Smith even surpassed the high standard for work which he set at the annex last year. The picture of him in the assembly leading us as we sing "Sweet be thy memory . . .," will long remain with us.

Although new to East High at the beginning of the year, Frederick W. Schweppe has made himself a welcome and valuable addition. Under his direction the University Annex Glee Clubs produced Robert Planquette's opera, "The Chimes of Normandy," quite an ambitious undertaking for any group of school singers.

Happily the pleasure derived from music has not been confined to those who make it. Performances have been well attended and the school has indicated its appreciation.

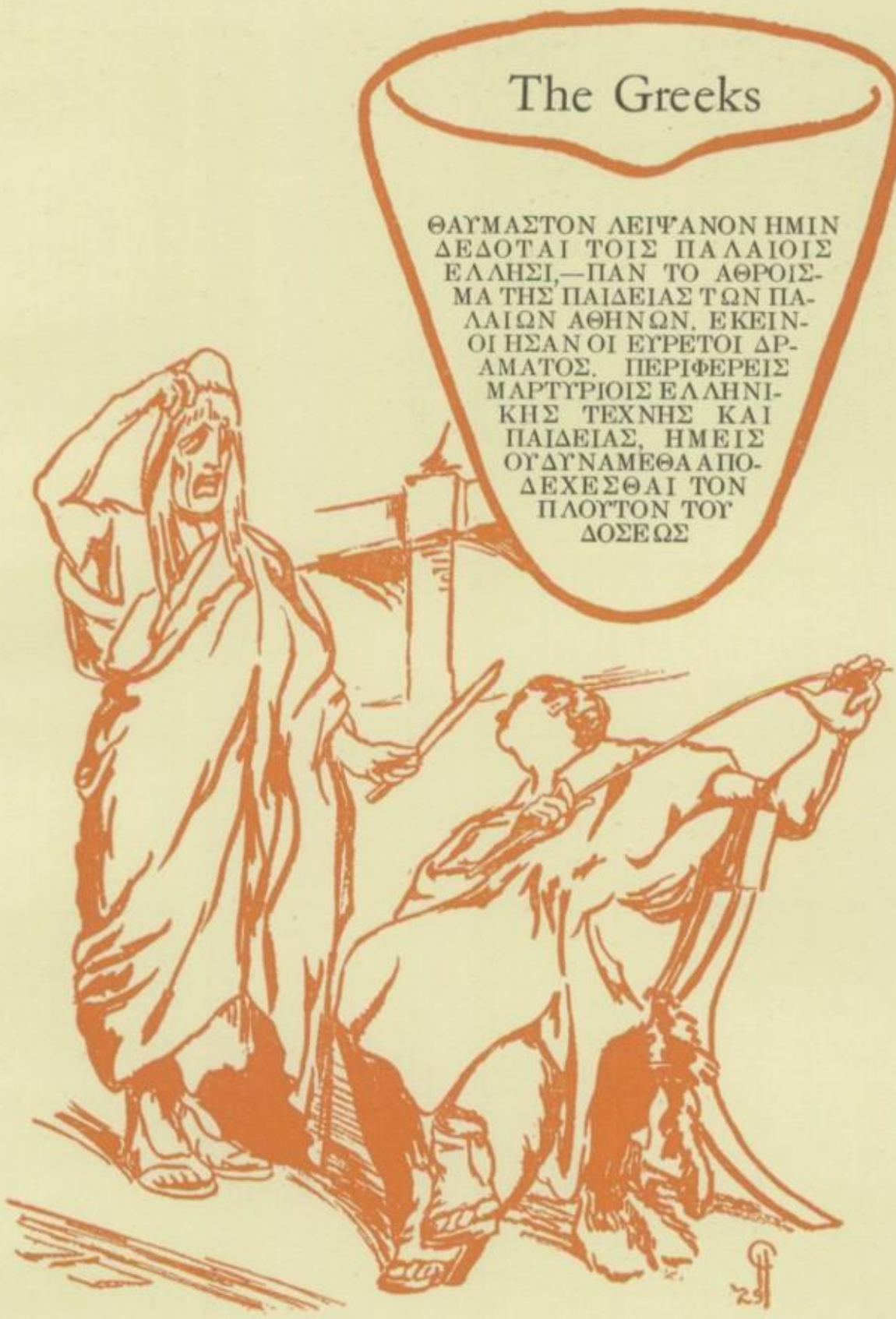
The Greeks
ΘΑΥΜΑΣΤΟΝ ΛΕΙΨΑΝΟΝ ΗΜΙΝ ΔΕΔΟΤΑΙ ΤΟΙΣ ΠΑΛΑΙΟΙΣ ΕΛΛΗΣΙ,—ΠΑΝ ΤΟ ΑΘΡΟΙΣΜΑ ΤΗΣ ΠΑΙΔΕΙΑΣ ΤΩΝ ΠΑΛΑΙΩΝ ΑΘΗΝΩΝ, ΕΚΕΙΝΟΙ ΗΣΑΝ ΟΙ ΕΥΡΕΤΟΙ ΔΡΑΜΑΤΟΣ. ΠΕΡΙΦΕΡΕΙΣ ΜΑΡΤΥΡΙΟΙΣ ΕΛΛΗΝΙΚΗΣ ΤΕΧΝΗΣ ΚΑΙ ΠΑΙΔΕΙΑΣ, ΗΜΕΙΣ ΟΥ ΔΥΝΑΜΕΘΑ ΑΠΟΔΕΧΕΣΘΑΙ ΤΟΝ ΠΛΟΥΤΟΝ ΤΟΥ ΔΟΣΕΩΣ

DRAMA

ORIENT

Stressing Johnson Fay Brooks Legan
Soules Cohen Jack Bradley Nartens Simon

The Class of January, 1929

PRESENTS

"THE CHARM SCHOOL"

By Alice Duer Miller and Robert Milton

May Twenty-fifth, Nineteen Hundred Twenty-eight

CAST OF CHARACTERS

Austin Bevans	Robert Fay
David MacKenzie	Robert Alderson
George Boyd	Percy Brooks
Jim Simpkins	Hilding Johnson
Tim Simpkins	Bernard Schaft
Miss Curtis	Lois Legan
Elise Benedotti	Helen Truax
Homer Johns	Stewart Bowren
Sally Boyd	Jessie Jack
Muriel Doughty	Dorothy Bradley
Ethel Spelvin	Shirley Cohen
Alix Mercier	Lillian Simon
Lillian Stafford	Bessie Martens
Madge Kent	Margaret Soules
Miss Hays	Alberta Stressing

BUSINESS STAFF

Business Manager	Warren Harmon
Assistant Business Manager	Harold Fladd
Advertising Manager	Gerald Perlman
Ticket Manager	Harold Temkin
Publicity Manager	Irving Levy
Stage Manager	Louis Caiazza
Property Manager	Henry Grant
Head Usher	Lauretta Wamp

ORIENT

Lisson Brion Ryan Robinson Newman
Ide Jack Fay Schmidt Perlman

The Class of January, 1929

PRESENTS

"THE REAR CAR"

By Edward E. Rose

November Sixteenth, Nineteen Hundred Twenty-eight

CAST OF CHARACTERS

Norah O'Neil	Jessie Jack
Ruth Carson	Ethel Schmidt
Titus Brown	Gerald Perlman
Alden Murray	Henry Newman
Oliver Hanks	Roger Robinson
Sheridan Scott	Robert Fay
Kirk Allen	Morey Lisson
John Blake	Gorden Ide
Roxy	Elizabeth Ryan
Luther Barnes	Harold Brion
Luke Carson	Stewart Bowren

BUSINESS STAFF

Business Manager	Harold Temkin
Assistant Business Manager	Irving Levy
Advertising Manager	Edwin Rogers
Ticket Manager	Irving Liberman
Stage Manager	George Savage
Property Manager	Henry Grant
Head Usher	Lois Legan

Bartlett Hanford Mansfield McCarthy Williams
Hamburg Giles Willems Loysen Goodman Karchefsky

The Class of June, 1929

PRESENTS

"THE HIDDEN GUEST"

March Twenty-second, Nineteen Hundred Twenty-nine

CAST OF CHARACTERS

Bert Judkins	James R. Williams
Tad Wilson	Henry Hanford
Minnie Mayfield	Louise F. Willems
"Melons"	Eva Goodman
Ruby Mayfield	La Verne Loysen
Ralph Judkins	Norman L. Karchefsky
Nellie Trotwood	Florence Giles
Mrs. Barrington	Margaret Mansfield
Chester Briggs	Morris X. Hamburg
Otto Hubner	Roger Bartlett
McCarty	James McCarthy

BUSINESS STAFF

Business Manager	Richard Wilcox
Assistant Business Manager	Henry Hanford
Advertising Manager	Howard Eichorn
Publicity Manager	Harold Menter
Property Manager	Martin Stephan
Stage Manager	Carl Robinson
Chief Electrician	Edward Schroeder
Head Usher	Marian LeFevre

Directed by Miss Katherine Burns

ORIENT

McCarthy Karchefsky Hamburg Robinson Williams
Bartlett Pilato McVittie Stern Scarlata Kennedy
Hendrickson Bretstein Loysen Bradstreet Goodman Marlow Kraskiewicz

The Class of June, 1929

PRESENTS

"THE COUNTY CHAIRMAN"

By George Ade

May Twenty-fourth, Nineteen Hundred Twenty-nine

CAST OF CHARACTERS

The Honorable Jim Hackler, *County Chairman*	James McCarthy
Tilford Wheeler	James Williams
Elias Rigby	Clinton Hendrickson
Riley Cleaver	David Kennedy
Wilson Prewitt	Albert Stern
Jupiter Pettaway	Henry Kraskiewicz
Sassafras Livingston	Michael Pilato
Joseph Whittaker	Norman Karchefsky
Uncle Eck Milbury	Morris Hamburg
Jefferson Briscol	Carl Robinson
Vance Jemmison	William Kamala
Cal Barcus	Robert Gilkinson
"Chub" Tolliver	Roger Bartlett
Henry	James McVittie
Glabe Overton	Leonard Stenzel
Amos Whitney	Anthony Licciardi
Dawson Montgomery	Joseph Scarlata
Lucy Rigby	LaVerne Loysen
Mrs. Elias Rigby	Allison Bradstreet
Mrs. Jefferson Briscol	Eva Goodman
Lorena Watkins	Frieda Bretstein
"Chick" Elzey	Carolyn Marlow
Tilly	Louise Willems

BUSINESS STAFF

Business Manager	Arthur Nolan
Assistant Business Manager	Jules Friedman
Advertising Manager	Everett Mann
Publicity Manager	Harry Menter
Ticket Manager	Raymond Vidinghoff
Stage Manager	Joseph Granata
Property Manager	Robert Eason
Head Usher	Harriet Abbey

ORIENT

Henry Pok Newbold Lamey VanVoorhis Klein
Gates McCarthy Gunning Ogden Hackett McGillicuddy Weinstein

The Goodman Annex

PRESENTS

Shakespeare's "TWELFTH NIGHT"

January Fifth, Nineteen Hundred Twenty-nine

CAST OF CHARACTERS

Viola	Ione Gunning
A Sea Captain, *friend to Viola*	Elliot Horn
Sir Toby Belch, *uncle to Olivia*	James McCarthy
Maria, *Olivia's woman*	Margaretta Hackett
Sir Andrew Aquecheek	Robert Beachner
Valentine, *a courtier*	Laverne Gates
Orsino, *Duke of Illyria*	Richard Kleiner
Curio, *a courtier*	Lawrence Klauss
Feste, *a jester*	Bernard Schaft
Olivia, *a rich countess*	Doris Lamey
Malvolio, *a steward*	Robert McGillicuddy
Sebastian, *twin to Viola*	Martin Weinstein
Antonio, *a sea captain*	Mario Pallone
Fabian, *servant to Olivia*	William Van Voorhis
An Officer	Leander Pok

PRODUCTION STAFF

Stage Managers	Clayton Sutton, Harold Henry
Lighting	Abe Klein
Business Staff	George Savage, *Manager*
	Kenneth Woehr, Stanley Culp, Arthur DeMay, Frank Schipper
	Faculty Advisor, Jesse Ogden

Katherine Burns

Drama

"The play's the thing," wrote Shakespeare years ago. Although customs change with the years, at heart men remain essentially the same. In the seventeenth century, and in the twentieth, and during the centuries between and before, men went to plays to relax their tired minds and to rest their weary bodies.

Plays do not benefit the audience alone. During the weeks of rehearsing and preparation the actors learn to express themselves clearly and forcefully. Their individuality and personality are developed, and they gain self-confidence and poise.

If any player possesses a latent ability for acting, Miss Katherine Burns, the director of dramatics in East High School, discovers this ability and gives it a chance to develop. After weeks of hard work, with the indispensable aid and the invaluable advice of Miss Burns, the senior class is able to present a play worthy of many a professional producer.

Under the direction of Miss Burns the Class of January, 1929, presented "The Charm School," which was received with joyful acclamation, and later followed with "The Rear Car," a mystery play, even more successful. The Class of June, 1929, enacted two plays in their last term, an unprecedented occurrence in the annals of East High School. When they found that the comedy which they were rehearsing in their senior term year had not yet been released for amateur production, it was too late in the term to produce another play. Their first dramatic attempt, a mystery comedy entitled, "The Hidden Guest," met with an enthusiastic reception. Their second play, "The County Chairman," was also an achievement worthy of notice.

Scandinavians
Noggram och strang kilmatisk vilkor of standaktiga Norsemenn, alkare of hav och efterfoljare of den Amerikanske riksgrans, goradid honom, truardig, duglig, och oforfarad. Gessa folk och deras of komna hafva alltid visadt deras gladje med lek och deras lust i styrta.
'29

SPORTS

DiClementi Shutrum Smith Fingler Newman Mink McKay Gibson Michlin Perry Gervasi
Flood Yackel Mutch

Soccer

SEASON RECORD

East High	3	Charlotte	1
East High	2	West High	5
East High	4	Irondequoit	2
East High	2	J. Marshall	1
East High	3	Monroe	0
East High	2	Canandaigua	1
East High	0	Tech High	1
Total	16		11

Games won 5
Games lost 2

Games played 7

Yackel

Newman

Soccer Team

Goalie

ELI MINK

Forwards

ROBERT GIBSON
ARTHUR MICHLIN
TIM MUTCH
FRANK GERVASI
HERBERT YACKEL

Fullbacks

TRACY SMITH
JOE TARSZOWITZ

Substitutes

JOE FINGLER
ROBERT SCHUTE
FRANK DICLEMENTI
ROBERT FAY

Halfbacks

TOM FLOOD
EDWIN HAYES
CHARLES PERRY

Manager

HENRY NEWMAN

Coach "Pete" McKay turned out another fighting team this season. The eleven did not succeed in lifting the Interscholastic League title, but were in the fight throughout. East finished third, losing only to West and Tech.

At the start of the season, McKay had little material to choose from. Veterans were Tracy Smith, Tom Flood, Edwin Hayes, Herb Yackel, Bob Gibson, and Frank Gervasi. "Pete" succeeded in developing as regular men Tarszowitz and Mutch of the Frosh team, and Michlin, Junior High player.

The Orientals shaped up as one of the strongest defensive teams in the loop but were weak on the forward line, lacking the star work of Mink at goal-guard. Eli had never played soccer before this season, but his coolness under fire acquired in basketball stood him in good stead. The rushing play of Smith and Tarszowitz at fullback was a big factor in keeping the opposing scores down.

But few members of this season's team will be back next year, and McKay will have to fall back on this year's strong reserve team material. The Orientals may come through with another championship, however, as Coach McKay is famous for uncovering promising ability.

Caparco Henry Slowick Fay McKay Schaertl Emma
Kaplan Levin Ellison Goldberg Plouffe Baker

Reserve Soccer

Although the reserves did not do so well from the record-book point of view, they showed the traditional East High fighting spirit and sportsmanship in all their games. Members of the scrub squad who will be back next year should form the basis of a strong Oriental first team.

SEASON RECORD

East High	2	Technical	4
East High	3	West	4
East High	4	Monroe	3
East High	1	John Marshall	1

McKay Lapi Millard Stephan
Shapiro Caccamise Dentico Margolis Mitrano

Wrestling Team

Wrestling received fresh impetus in the high schools this year. Although there was no loop last year, Coach "Pete" McKay had boys working out all season, and had an experienced squad on hand this year.

The East matsmen breezed through more than half of their schedule with wins, but tough breaks near the end caused them to end up tied for second place with West. Tech occupied the top rung.

Oriental grapplers showed their worth when they copped three of nine championships in the Interscholastic Individual Wrestling Tournament. Tech men won four titles; Charlotte and West, each one. East matmen crowned champions in their respective classes are: Morris Shapiro, scrappy 105-pounder; Anthony Mitrano, 147-pounder; and Norman Millard of the 175-pound division.

SEASON RECORD

East High	32	Monroe	10
East High	22	Tech	14
East High	35	West	9
East High	34	Monroe	0
East High	9	Tech	19
East High	12	West	13

Kelly DiClementi Baker Smith
Caparco Mink Gervasi Shutrum Cohn

Basketball

East High	33	Victor	10
East High	26	Spencerport	5
East High	50	Charlotte	6
East High	61	Livonia	13
East High	32	Batavia	25
East High	32	Marshall	13
East High	30	Technical	8
East High	19	Monroe	16
East High	44	West	23
East High	58	Charlotte	8
East High	45	Richburg	31
East High	25	Wellsville	22
East High	36	West	17
East High	32	Marshall	14
East High	32	Monroe	22
East High	21	Technical	14
East High	35	Seneca (Buffalo)	10

SECTIONAL TOURNAMENT AT ROCHESTER

East High	26	Clyde High	7
East High	23	Wellsville	14
East High	29	Corning Northside	14

STATE TOURNAMENT AT SYRACUSE

East High	32	Fosdick-Masten (Buffalo)	38
Totals	721		316

Gervasi, *Capt.*

Kelly, *Mgr.*

Basketball Team

Forwards	*Guards*	*Center*	*Substitutes*
Jerry Cohn	Frank Gervasi, *Capt.*	Ray Shutrum	Frank Di Clementi
Louis Caparco	Eli Mink		Harmon Baker
			Tracy Smith
Manager			Mortimer Copeland
Vernon Kelly			Morris Levin

Coach Doc Fowle turned out another one of his strong teams this year. The Oriental hoopsters lost but one game in 21 starts—and that was in the first round of State Scholastic Tournament at Syracuse. Fosdick-Masten of Buffalo, East's conquerors, 26 to 24, in last year's second-round state tourney battle, again proved the Oriental's Waterloo, taking a thrilling game, 38 to 32.

In the opinion of newspaper men and other reliable persons who witnessed the game, East was the best of the eight teams in the tourney. The Orientals, however, encountered a wierd exhibition of shooting in the second quarter on the part of the Bison team, which completely mastered them. In that strange period every shot Buffalo tried—it mattered not from how far out or from what angle—everything zipped through the meshes. East came back strong in the second half, but with most of its star men out of the game, could not overcome Fosdick-Masten's overpowering lead.

Although East went through only one round of the tournament, two men received recognition on the all-state team selections. Ray Shutrum was chosen all-state center and Mink was given berth on the second team. It is almost certain that if the Orientals had gone further in the tourney, others would have received places on the mythical teams.

ORIENT

Frank Gervasi

Gervasi

Captain Frank Gervasi

Although Gervasi was handicapped by the responsibility of running the team, the colorful star enjoyed his biggest year on the court. His passing and wonderful dribbling game were important factors in East's victories.

Shutrum

Ray Shutrum, *Center*

Under the careful guidance of Coach Fowle, Shutrum has developed into a real basketball star. He was selected as all-state center, and led the scorers in this city. Ray was on the scoring end of most of East's plays. Ray's height, speed, and weight made him eminently fitted for his scoring role.

Mink

Eli Mink, *Guard*

Because of his uncanny basketball brains, Mink ranks among East's great athletes. His passwork and skillful maneuvering on the court was a revelation to watch. Time and again he brought the crowds to their feet with some clever play in which he caught the opponents napping.

Cohn

Jerry Cohn, *Forward*

Ineligible during the first part of the season, Jerry came back to the team, aiding materially in East's triumphs. He scored many points with his favorite tap-in play.

Louis Caparco, *Forward*

This flashy forward was the spark-plug in the Oriental offense. Often one of his "pop" shots helped out in a tight place. He also played well in the passing.

Caparco

Flood Bacon Lipman
Brim Copeland Levin

Reserve Basketball

Forwards	*Center*	*Guards*
Mortimer Copeland	Morris Levin	Sam Brim
Ira Lipman	Robert Fay	Tom Flood

SUBSTITUTES

Moe Plaskin Arthur McCaw Norman Baker Alix Bellanca

The substitute five followed the lead of the first team, tieing for first place in the Interscholastic Reserve Basketball League with Monroe. Lipman and Flood, expected to return next season, will put up strong fights for places on the regular team.

SEASON RECORD

East High	27	Charlotte	11
East High	36	Marshall	10
East High	30	West	15
East High	46	Marshall	16
East High	19	Monroe	21
East High	22	Tech	24

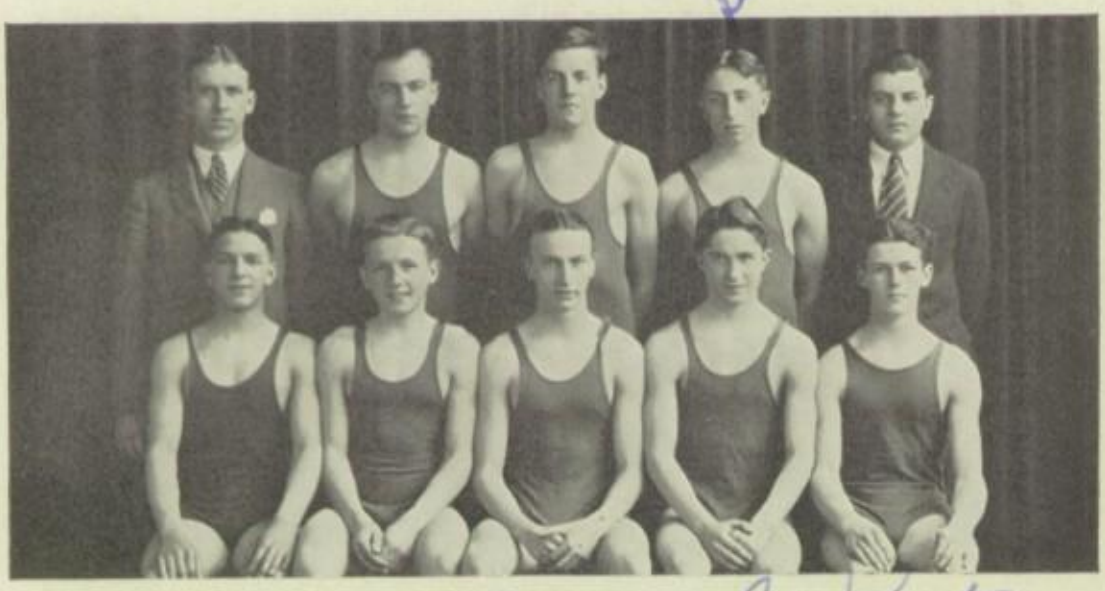

Swimming Team

Top Row

Benson Jones Duncan
Levin Trott

Bottom Row

Levin Anoswith Cox
Katowski Ralston

Cross Country

Top Row

Karp Alberts Margolis

Bottom Row

Duncan Wilcox Cox
Pettis

Track Squad

Top Row

Hanford Cox Williams
Plouffe Suter Ross

Second Row

Cross Karp Lipman
Laufer Miller Peterson

Bottom Row

Kaul McCleary Pettis
Nolan Puskarczyk
Friedman Henry

Michlin Mink Gervasi McKay Cunningham Durrant
Bacon Tarsowitz Cohn Kamb Smith Kwiatkowski Shutrum
Emma Tegg Yackel Flood

R. "Emma"

Baseball

May	3	East High *vs.*	Charlotte
May	7	East High *vs.*	Victor
May	10	East High *vs.*	Tech
May	14	East High *vs.*	West
May	17	East High *vs.*	Canandaigua
May	18	East High *vs.*	Genesee-Wesleyan
May	24	East High *vs.*	Monroe
May	30	East High *vs.*	Penn Yan
May	31	East High *vs.*	Irondequoit
June	5	East High *vs.*	West
June	7	East High *vs.*	Marshall

Mink, *Capt.*

Bacon, *Mgr.*

Caparco, *Capt.*

Baseball Squad

Pitchers	*Catchers*	*First Basemen*	*Second Basemen*
Javet	Flood	Smith	Mink
Caparco	Kamb	Shutrum	Emma
Tarsowitz	Cunningham		
Kwiatkowski			

Shortstops	*Third Baseman*	*Outfielders*	*Manager*
Cohn	Durrant	Gervasi	Bacon
Michlin		Tegg	
		Yackel	
		Stenzel	

At the time of writing, the Interscholastic Baseball League has not yet started Indications are, however, that East will have a cracker-jack team. An all-veteran infield that gives promise of being the strongest in the league, a good outfield and an excellent battery make the Orientals favorites to win the title.

Tennis Team

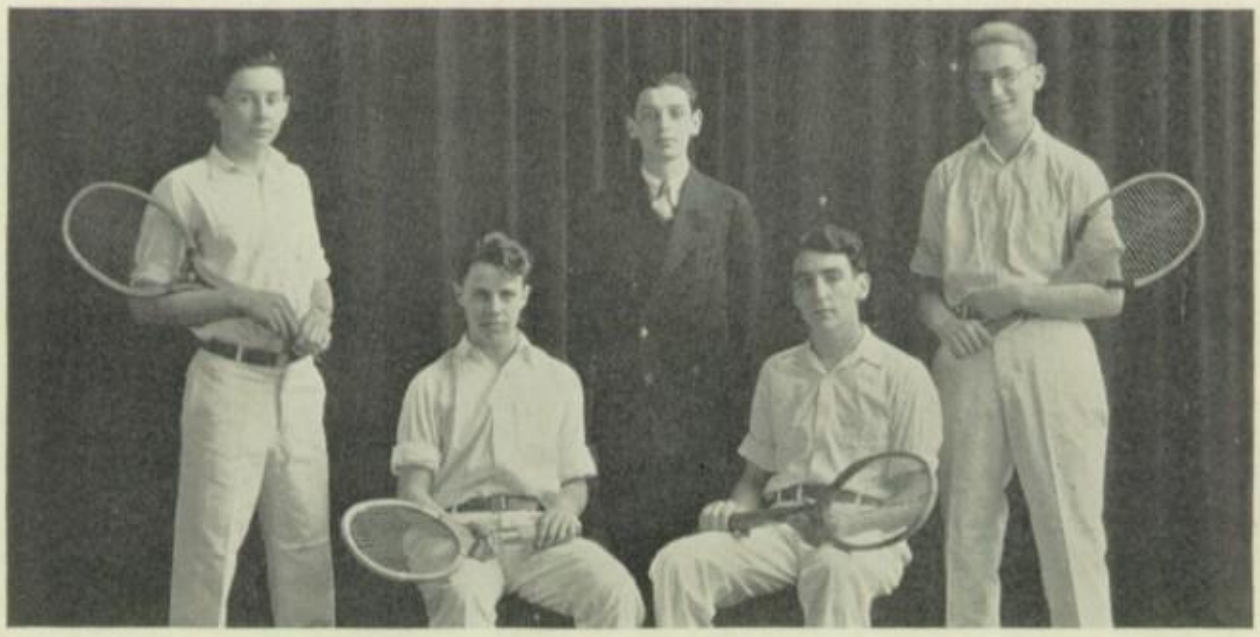

Gronicka Menter Hamburg
Wilcox Copeland

Winning Girls' Basketball Team

Kreisberg Randall Myhill Harding Taylor Perkins

ORIENT

James Fowle

Robert McKay

Robert B. McKay

The boys' side of the "house" is fortunate in having two such capable coaches as "Doc" Fowle and "Pete" McKay. "Doc" specializes in basketball and has won so many championships in the city league, that one has stopped counting. McKay has high expectations for a winning ball nine this year.

Lillian I. Wangman

Effie Wetherell

Girls' sports now have a permanent place in the limelight, due to the inspiration produced by two zealous coaches, Lillian Wangman and Effie Wetherell. This year they have organized a new Girls' Athletic Association that has met with a hearty response from East High girls, and promises successful results for the future.

Cheer Leader

KENNETH ZIMMERMAN

ASSISTANTS

JULES FRIEDMAN ORVILLE MILLET JOHN SCHAERTI.

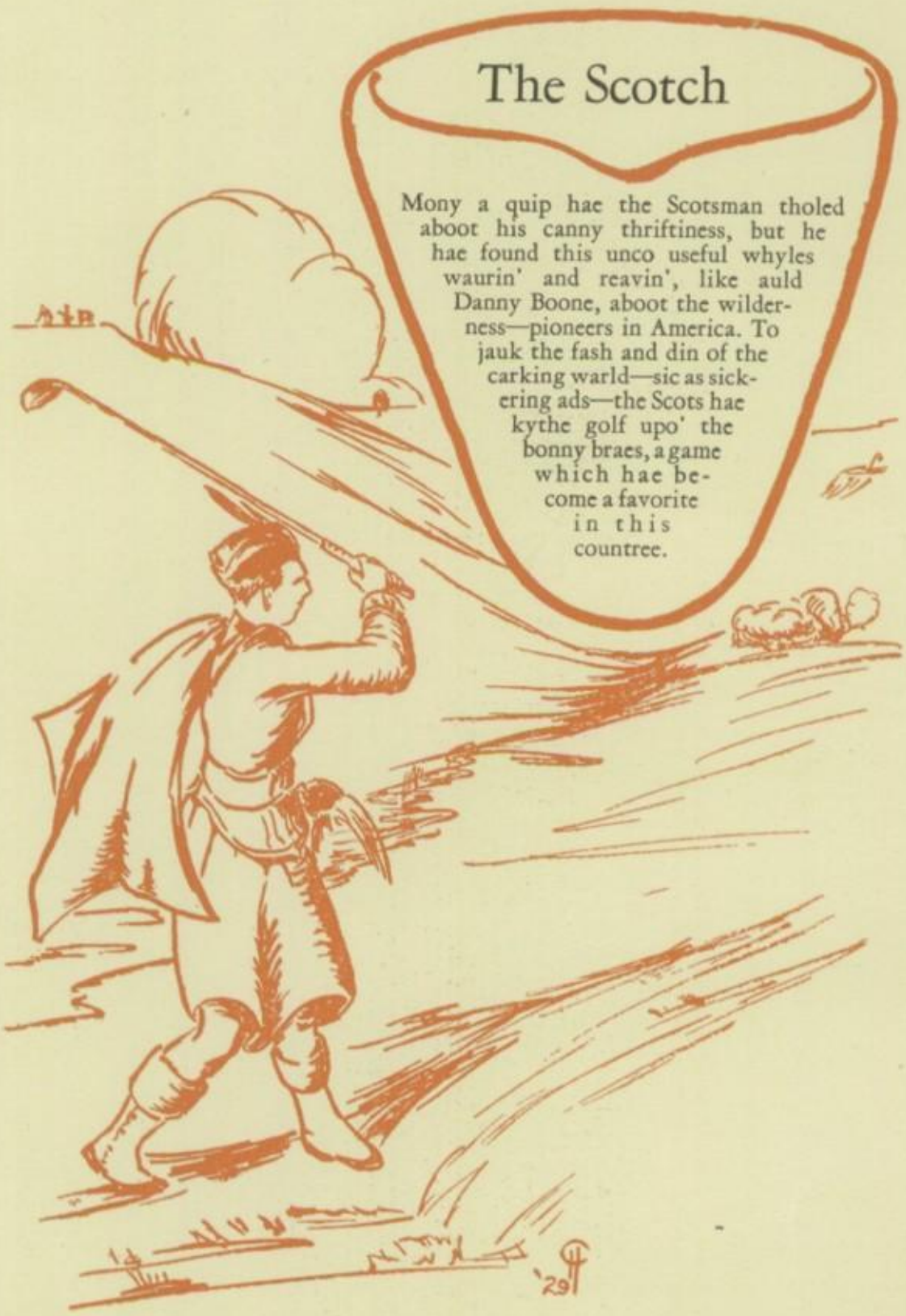

FEATURES *and* ADS

ORIENT *Junior*

Joe Grunk

Dedication

Although the lower animals of the Traissic Seas resemble the Paleozoic types in many ways, the differences are nevertheless like those of the Archoeozoic era. Not only had some of the Paleozoic groups, such as the Trilobites, wholly disappeared, but others as the brachiopods (Fig. 416) had been relegated to an inferior station.—*Uber einen die Erzengung und verwandlung des Lichtes getreffendes heuristischen Gesichtspunkt.*

Orient Junior

POME

June
Moon
Croon
Spoon
Soon.

JOE GRUNK

Orient Junior Faculty

Goodness Gracious!

That familiar, intellectual look.

The fun-maker.

When we were very young.

Reflection is the food of all thought.

No need of mathematics to figger out this smile.

In the age of starch and ruffles.

Orient Junior Faculty

Orient Junior Seniors

ORIENT

Orient Junior Seniors

Orient Junior Seniors

ORIENT

Orient Junior Seniors

ORIENT

Orient Junior Seniors

Orient Junior Activities

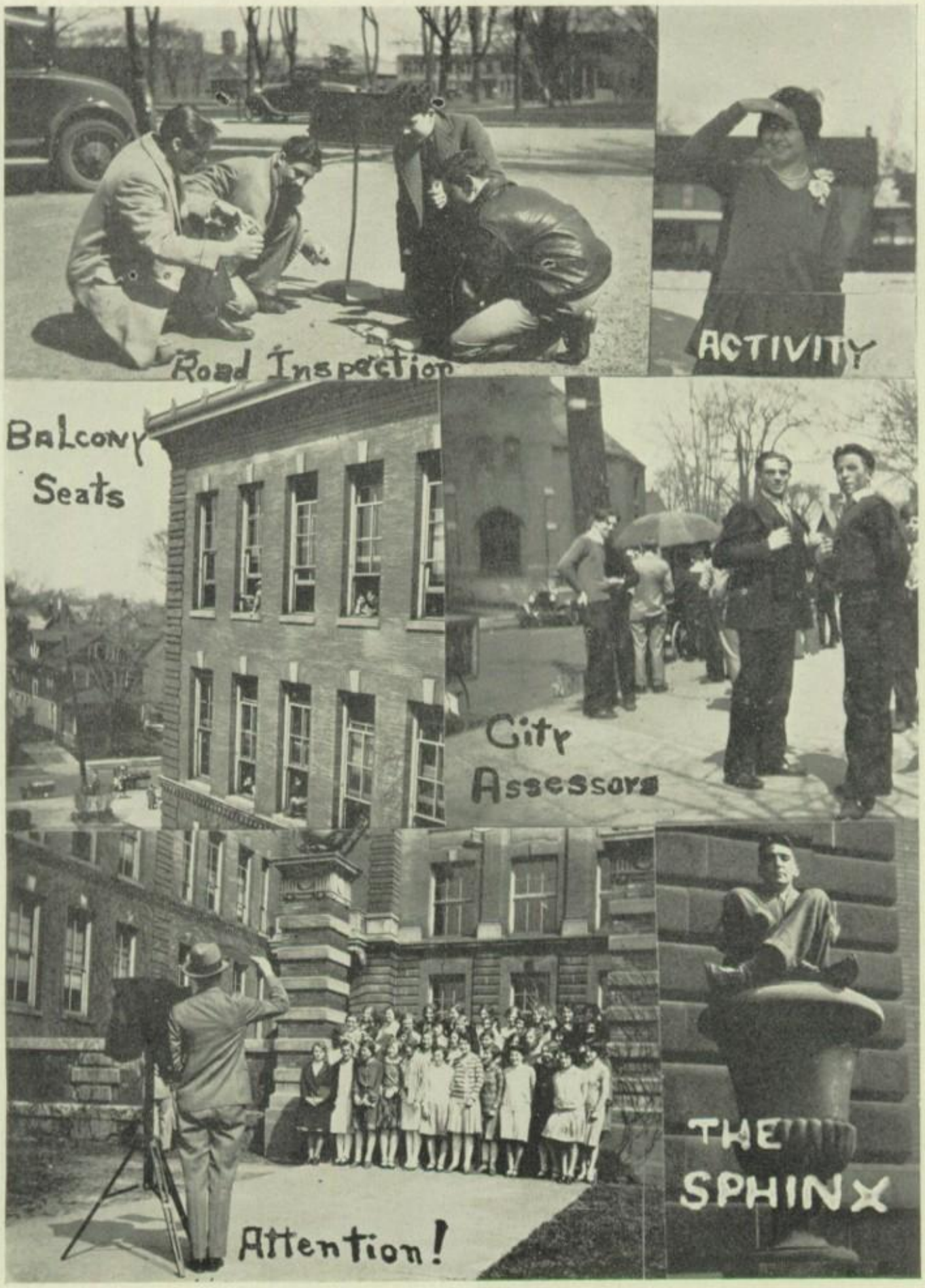

Orient Junior Music

Joe Grunk and his red-hot, sizzling jazz babies

Marlowe's Music Makers

ORIENT

Orient Junior Press

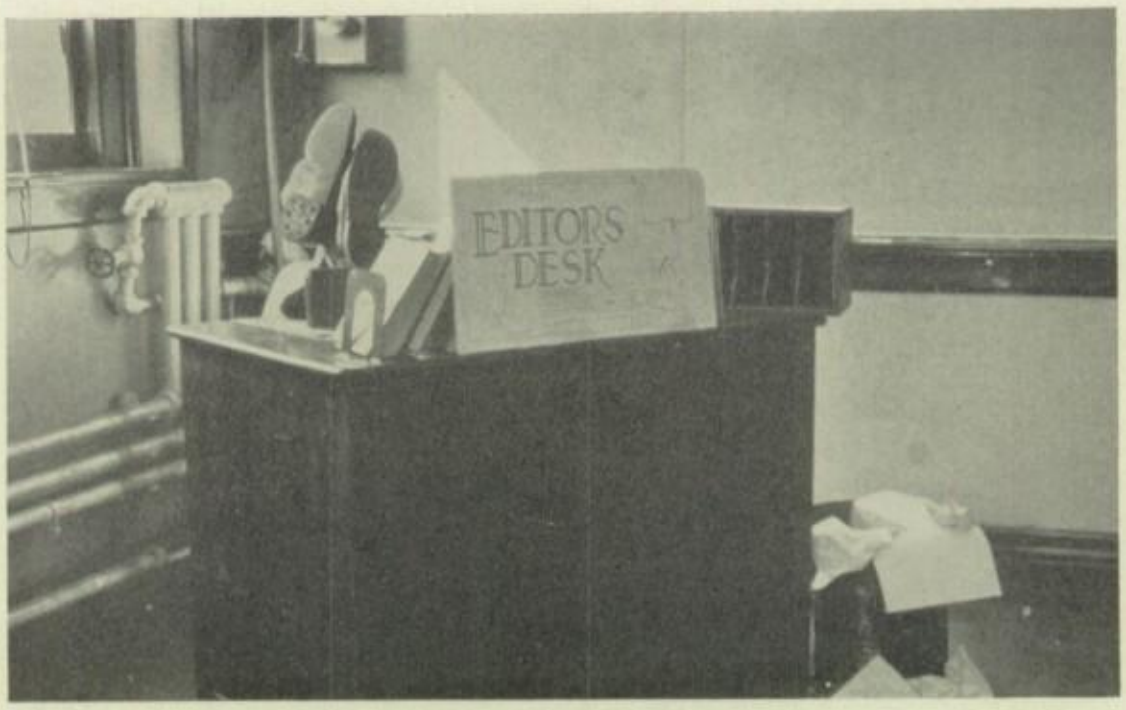

STAFF

Cub Repohtah	Abie Swift
Wastebasket	Henry Newman
Printer's Devil	Warren Harman
Ordinary Devil	Everett Mann
Photo-grafter	Ed. Brun
Editor-in-Chief	Joe Grunk
Comic Strip	Clinton Hendrickson
General Nuisance	General Smith
Art	Nolan
Poetry Editor	Roger Bartlett
Humor Column	Robert Sabin
Beauty Kollum	Bernadine Needham
Love Colyum	Harriet Abbey
Bedtime Stories	James McCarthy
Drama	Jim Williams
Fashion for Women	Allison Bradstreet
Music	Robert Macy
Editor-in-Chief	Joe Grunk
Latest Coiffeurs	Carolyn Marlow
Editor-in-Chief	Joe Grunk

Orient Junior Drawma

CLASS OF JUNEUARY 1929

PRESENTS

"CLASPMATES"

A soupy story of love on the main corridor benches

Written by Joe Grunk

CAST OF CHARACTERS

John Gilbert	George Grineff
Greta Garbo	Janice Groh
Adonis	Abie
Venus	Katie
Romeo	Joe Grunk
Juliet	Ashea Sizzle
Jiggs	Louis Caizza
Maggie	Mary Kollack
Antony	Percy Brooks
Cleopatra	Margaret Mansfield
Bluebeard	Ray Vidinghoff
Queen of Sheba	Gladys Lincoln
Sweetheart of Sigma Chi	Ruth Bauman
King Solomon	Paul Stoehr

ORIENT

Orient Junior Sports

Orient Junior Sports

Swimming Team

Baseball Team

Orient Junior Sports

EIGHTH PERIOD STUDY CLUB

JOE GRUNK, *Warden*

Secretary	RATTLESNAKE PETE
Vice-President	HORSEFACE KLOTZ
Treasurer	PATRICK COHEN
President	ISADORE O'BRIEN

CHARTER MEMBERS

Aunt Mabel
Justinian Z. McHosensnozzle*
Nick Carter
Barney Google
Lydia Pinkham

*Of course this is not his real name. Name and address furnished upon request to manufacturer. Simply clip the coupon and mail at once for free sample.

Orient Junior

BEING THE ONE AND ONLY HISTORY OF JOE GRUNK,
ACCEPT NO IMITATIONS.

FRESHMAN YEAR

Vocabulary:

a a time-honored, venerable, and convenient expression which originated in ancient times when desperate blockhead schoolboys hit upon the expedient of stalling the impending wrath of exasperated instructors by using this simple sound.

came akin to Latin cum. For further details consult Webster's International Dictionary.

Portfolio—derived from Babylonian port—meaning harbor or anchoring place; plus folio—a perverted form of folly, meaning absurdity. Meaning:—an anchoring place for idiosyncrasies.

I.

1. Joe Grunk came to East High School. 2. Joe Grunk was a fresh-man at East High School. 3. Joe Grunk car-ried a portfolio at East High School. 4. Why did the boys and girls laugh at Joe?

SOPHOMORE YEAR

Vocabulary:

there—a rather facetious expression whose meaning evolved in an exceedingly curious fashion. It is derived from the Scandinavian t, a simplified form of tsczufph, denoting negation, and Mexican here meaning hither.

It was first used in 1000 B.C., when an inhabitant of Iceland was tried for murder at the scene of the crime, and, attempting to establish an alibi, wittily stated that at the time of the killing he was "tsczufphhere." According to tradition, the judge was so overwhelmed by the defendant's brilliance that he set him free instantaneously.

committee—a historically interesting word which originated in Scotland. It is made up of com, an abbreviated form of come, plus mit, a Germanic expression meaning with, plus tee, a distorted form of tea, a beverage. (Tea was changed to tee on general principles of beauty of form and symmetry. This quaint expression is a sign of the time when groups of people in Scotland met at each other's homes, and to insure themselves against starvation, "came with tea" or refreshments.

II.

Joe Grunk went to a class party at East High School and there met Ashea Sizzle. He couldn't meet anyone else because no one came except the janitor and the committee, Joe Grunk, and Ashea Sizzle. Why didn't anyone else come? Before the party ended, Ashea Sizzle slapped Joe Grunk's face. What do you suppose made her do that?

Orient Junior

JUNIOR YEAR

Vocabulary:

gentleman—probably derived from United States gent, which is probably slang for a male, plus le, which probably has no significance whatever and was probably added for euphony, plus man which probably means a human being of masculine gender. This appellation is probably applied to male human beings of the masculine gender, although it probably may mean something else.

woman—a word coined by one of the foremost scientists of our day. It is composed of wo—a shortened form of woe which was used instead of woeful, because of its brevity, plus man, a human being of the masculine gender. To fully explain the significance of the word *woman*, we must resort to Einstein's famous theory of relativity which states that female creatures, being much more serious than the male, are but woeful men.

III.

And now our hero is in his Junior year at East High School. (You will doubtless remember, gentle reader, that the aforementioned gentleman is yclept Joe Grunk.) Circumstances are slightly altered. Ashea Sizzle no longer slaps Joe Grunk's face since she realizes that it would be dangerous for her arm muscles to slap him every time he misbehaved. Women are subtle creatures. All the girls of Grunk's acquaintance are wild with love for him. It has become a familiar sight in East High's classic halls to see a bevy of beautiful maidens gazing open-mouthed at Grunk, humbly smoothing his brick-red hair, and enraptured, entreat him to *please* do that Charleston step again, for Grunk's legs are unusually adapted to modern steps. Were a line drawn connecting the point of tangency of his knees with the point of tangency of his ankles, the resulting line would be the diameter of a circle of which each leg would form a half. (Proof unnecessary since this conclusion is indisputably evident.)

SENIOR YEAR

Vocabulary: The writer deems it a disparaging insinuation to the intelligence of omniscient Seniors to assume that explanation of any terms is necessary or desirable? Hence vocabulary has been omitted.

IV.

During his final year, Joe Grunk became a celebrity and an innovation in East High School. Because of the awe-inspired taciturnity of his fellow classmates on viewing him, Grunk ascertained that he was considered an enigmatical, recondite genius. Worshipful yearlings perambulated in his pedal vestiges in their eagerness to emulate the Great Grunk, even in gait; and once a Freshman was so dazed by his proximity to the prodigy that he was seized with wondrous vertigo, and in his febrility, mispronounced Grunk's name by changing the first letter. Terrified, the miscreant with physiognomy infantiley foolish, absconded and never dared venture more into confabulation with Grunk.

Joe Grunk was renowned as a male of myriad moods. Phlegmatic, oft supercilious in the classroom, Grunk disdained the lowly lucubration of his classmates and scorned to answer the impudent queries of his tactless pedagogues. His cerebral power was best expressed in silence. Proficient in calisthenics, Grunk was unanimously elected honorary president of the Yawner's Society, an honor accorded for the first time in the annals of East High. In convivial congregations he assiduously devoted himself to exuberant—uh, whatever was being done.

It was a tremendous calamity, therefore, when the heartless principal, who must have been seized by a fit of base jealousy, expelled the illustrious Grunk from school.

Orient Junior Gasified Ads

THEY NEVER THOUGHT I COULD WIND THE ELECTRIC VICTROLA!

I didn't think so, either, but I'd show them! I majestically rose from my chair and calmly advanced to the victrola before the eyes of the amazed guests!

Suddenly I tripped over the carpet and fell flat on my face. Carelessly, nonchalantly, I picked myself up, lit a Yackel cigarette and saved the day!

YACKEL'S FIREPROOF CIGARETTES
"You'd run a mile from a 'Yackel'!"

ARE YOU A HUNYOCK?

Perhaps you are and you don't know it. Haven't you ever been embarrassed by a hole in your sock or a vacuum in your head? Your best friend won't tell you. He probably doesn't like spinach either. Let us put you on the road to health, happiness, and Mandalay. Just send us 50 bucks with the attached coupon——or never mind the coupon, if you don't want to.

Slotnick School of Hunyockology,
3456¼ South Avenue.

Gentlemen (?):

Enclosed is fifty bucks.
Hoping you are the same.

Name_____Address_____Phone No._____

HAVE YOU EVER BEEN VACCINATED?

FREE LECTURE COURSE

There are no strings to this offer!

Merely send $15 in stamps to "Gyp" Hanford for pass which will enable you to hear every one of these lectures absolutely FREE.

The following subjects are lectures to be given by men, all infamous in their fields, on Friday, Thursday, Wednesday, and Tuesday of last week at 4:37 A.M. sharp in Room 239. Time and place to be announced later.

Ed Brun: "Friendly Relations with the Neighbors," or "How Not to Play the Saxophone."

Victor Salitan: "How I Attract Women."

Jim McCarthy: "Do you, too, want a Boyish Figure."

Mr. De Fran: "How to Keep Order in a Home Room."

Teddy Solomon, R.S.V.P.: "How to Increase Your Wages of Sin."

Harold Cowles: "How Youse Kin Learn to Talk and Rite Swell Enklish."

Orient Junior Gasified Ads

KOHEN'S KLASSY KUT KOLLEGIATE KLOTHES

Featuring the latest in modernistic tailoring:

The newest colors and designs include:

Black and white checks.
Light yellow with purple stripes.
Red and green mixtures.
Summery tweeds.
Dainty prints.
Lastly, our Kollegiate Kut Ensemble in Kostly Kotton.

All in the finest imitation cheesecloth fabrics.

BOWREN'S
BELLICOSE
BOMBARDION

Our advice to you is that if you wish to enjoy to the utmost the fine radio programs available today, you should own a Bowren Bellicose Bombardion.

Guaranteed to bring in WNBQ, WHEC, and WHAM at any time whether they are broadcasting or not. Absolutely no static, if the Bombardion is turned off. Lots of volume when connected with 115,000 volts.

JOE GRUNK'S RADIO SHOPPE

TRY FAY'S DOG BISCUITS

Hey-hey Zimmerman of Front Street says, "They are the finest dog biscuits I ever ate. Maybe Uneeda biscuit, too."

A KISS IN THE DARK——
is all the more enjoyable if you use
IDE'S LUMINOUS NON-SKID
LIPSTICK.

McVITTIE'S SLEEP-PROLONGING EQUATOR

Why get headache and pernicious Esxtophthalmia from solving equations, when you can buy McVittie's Sleep-prolonging Equator at a cost of $4.98 for one, $9.96 for two, $14.94 for three, etc.?

In appearance it is like an automatic gum-machine except that the keys are marked +, —, †, ‡, No Sale, For Rent, Keep Out, etc.

Just push the keys corresponding to the given equation and the answer appears on the dial. The operation of the McVittie's Sleep-prolonging Equator is derived from Mr. Paul J. Smith's famous discovery that $x + y = y + x$. Agents wanted.

ROGER BARTLETT, *Local Distributor*

♦

End of Orient Junior Section

Translations of Division Pages

SEMITES

Through dark and turbulent ages has come to us an invaluable code of laws, the gift of the ancient Hebrews. Not unlike our present-day instructors were these people, teachers of ethics and fine morals.

LATINS

Roman Senators, symbolizing the power of Seniors, recall to us the far-reaching effects of Roman civilization—their books, read through centuries; their treatises on law, used even now; their architectural accomplishments; and prowess in war.

RUSSIANS

Forced from their homes by severe class distinctions and tyranny of overpowering Czars and Cossacks, Russian immigrants have found America a friendly haven. To the Melting Pot they bring the fame of their literary abilities and a desire for a better mode of living.

ANGLO SAXONS

England! What numberless thoughts of great gifts to humanity this name conjures up—our own familiar tongue, masterpieces of literature, the settlers of our own land, countless inventions to further civilization. From the time when peddlers followed the fairs to the era of modern business, England has always been a center of commerce.

TEUTONS

When life was stagnating and advance stunted, monks preserved civilization by undertaking the tedious task of copying manuscript. This relieved the situation but temporarily, however, because of the crude nature of their implements. Finally the creation of the printing press by John Guttenberg, resulted in the birth of a world of readers, stimulated and encouraged to advance education.

ROMANCE PEOPLES

From France, during four centuries a center of fine arts, have come great artists, notably composers of music—Chopin and Gounod. Italy, too, has always given the world men of great genius; for example, Leonardo DaVinci. Haven't you read Cervantes' Don Quixote, the best that was ever written by Spaniards?

GREEKS

A wonderful heritage has been given us by the ancient Greeks—all the accumulated culture of old Athens. They were the inventors of drama. Today, surrounded with evidences of Grecian art and civilization, we are scarcely able to appreciate fully the wealth and richness of their legacy.

SCANDINAVIANS

Rigorous and severe climatic conditions have toughened the hardy Norsemen, lovers of the sea and followers of the American frontier, making him capable, dependable, and undaunted. These people and their descendants have ever made manifest their joy in sports and their delight in strength.

SCOTCH

Although the Scotchmen have borne the brunt of many jokes about their thriftiness, this quality helped them greatly when they roved about the wilderness, like old Daniel Boone,—settlers in our land. To refresh themselves from the toil of the business world—such as securing ads—the Scotchman originated the game of golf, a sport much in favor in this country.

The Portraits in this Book
were made by

MOSER STUDIO, *Inc.*

STUDIO AND HOME PORTRAITURE

27 CLINTON AVENUE NORTH

ROCHESTER, NEW YORK

CLEVER CLOTHES FOR
STUDENTS
Made Mostly with Two Trousers
Where Dad Has Bought For Years
STEEFEL- CONNOR CO.
72-80 ST. PAUL ST.

Geo. C. Wickman
Wholesale Confectioner
Distributor of Anna May Chocolates
166 CLINTON AVENUE NORTH
Main 5170

GREGG
Secretarial School
First in Secretarial Science
First in Business Administration
First in High Salaried Positions
Therefore, first for you to see
South Avenue and Court St.
ROCHESTER, N. Y.
Phone: Main 1861

TRY
Vegetized Wafers
Healthful and Tasty
MADE BY
ONTARIO BISCUIT CO.

HOMER KNAPP
General Building Construction
1462 MAIN STREET EAST
ROCHESTER, N. Y.

J. B. Keller Sons
FLORISTS
25 CLINTON AVE., NORTH
ROCHESTER NEW YORK

The Brighton Place Dairy Company
furnishes milk for the
EAST HIGH SCHOOL
LUNCH ROOM

SCHOOL BANK SAVINGS

Nothing Gives a Boy or a Girl the
Backbone that a Bank Account Does

START ONE TODAY!

Then Add to it Every Week

ROCHESTER SAVINGS BANK

West Main Street and South Fitzhugh
North and Franklin Streets

ROCHESTER, N. Y.

DRAFTING SUPPLIES

from the extensive assortment in our department of Artists Materials

Drafting Instruments, Drawing Tables, Drawing Pads, Oil Colors, Water Colors, Sketching Outfits, Brushes, Slide Rules, Triangles, Scale Rules, Pencils, Erasers, etc.

DRAFTING SETS—$1.75 to $25.00

Barnard, Porter & Remington

9, 11, 13 North Water St. Main 8140

WALTER H. WILSON

Wholesale Confectioner

MOUQUIN
ORANGE JUICE

269 CENTRAL AVE., ROCHESTER, N. Y.

Remember the Occasion With Flowers

GEO. T. BOUCHER

FLORIST

422 E. MAIN *Everything in Fowers*

THE VARSITY FOOD SHOPPE

Restaurant and Delicatessen

Phone, Main 7552

We Cater to Students Chas. Lindelow, Prop.
733 MAIN ST., EAST Rochester, N. Y.

Compliments of

BREWSTER, CRITTENDEN & CO., Inc.

Wholesale Grocers and Importers

54-60 ST. PAUL ST. Rochester, N. Y.

School Supplies, Lunches
THE PEACOCK SHOP
785 MAIN STREET EAST
Ice Cream, Magazines, Tobacco

Culver Engraving Co., Inc.

HALF-TONES *and* ZINC ETCHINGS

Illustrations For All Purposes

DEMOCRAT & CHRONICLE BUILDING

59-61 EAST MAIN STREET

BARMAC, Jr.

Is a Name That Stands for Student Suits of the Highest Quality,
With Authentic Style, Moderately Priced

We Also Make a Specialty of Hats, Shoes,
Furnishing and Sports Wear for Students.

McFARLIN'S

195 MAIN STREET EAST

H. E. WILSON, Inc.

FLORIST

Graduation Bouquets and Baskets
a Specialty

Flowers and Plants for all Occasions

Phone Main 1084 42 Main Street East

The People's Store

Ladies' Apparel

211 EAST MAIN STREET

Telephone Stone 3300

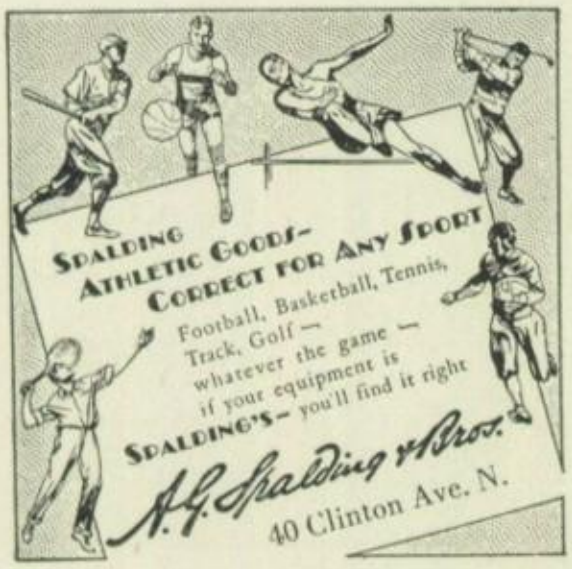

Compliments of
CHAS. E. RATCLIFFE
Printer
Monroe 393 395 MEIGS ST.

Compliments of
THE KOLKO PAPER CO.
440-442 ORMOND ST.
Phones—Stone 1065-1065

HART'S

Rochester's Greatest Grocers

STORES ALL OVER

"Everybody Saves Hart's Coupons"

A PURPOSE AND A PLEDGE TO YOUTH

IF IN merchandising there is one mission which could be defined as the greatest of them all, we would define that as a purpose and a pledge to give to the youth of our community the best that a Big Store can obtain from world-reaching markets.

Sibley, Lindsay & Curr Co.

ROCHESTER, NEW YORK

An Opportunity

Mechanics Institute offers unusual opportunities to the student who wishes to make the years after high school count most toward future success. Its cooperative courses, particularly, give the student practical experience in his future vocation and enable him to earn while he learns.

COOPERATIVE COURSES

Industrial Electricity
Industrial Mechanics
Industrial Chemistry
Food Administration
Retail Distribution
Costume Art with Retailing

APPLIED ART COURSES

Illustration and Advertising Art, Interior Decoration
Art Education, Design, Crafts

MECHANICS INSTITUTE

"The Institute supervisors will be pleased to confer with you or send further information"

THOUSANDS OF DESIGNS
But One Standard of Quality
Consult us for ideas on class rings, pins, club emblems, engraved commencement invitations and social stationery.
Free Catalog
METAL ARTS COMPANY, Inc.
Stone 2176 742 Portland Avenue
Phone for Representative

THE ODENBACH COFFEE SHOPPE
Breakfast — Luncheon — Dinner
Special Fountain Service
19 Clinton Ave. S. 205 Main St. East

MAIN 238-239
HENRY SIEBERT'S SONS
Stove, Range and Boiler Repairs
162-164 Andrews St., (Formerly 12-14 Cortland St.

Thompson Creamery
Manufacturer of
ICE CREAM AND ICES
WHIPPED CREAM
164 CHAMPLAIN STREET

MINER
Saves You Money on
Children's Vehicles - - Repairs and Supplies
and HIGH GRADE BICYCLES
184-186 SOUTH CLINTON AVENUE

SEEDS FOR YOUR GARDEN
HART & VICK
Stone and Ely Sts.

Everything Electrical Stone 143
SYKES ELECTRIC CO., INC.
Electrical Contractors
39 Franklin Street ROCHESTER, N. Y.

"Say it with Flowers"
McGREGOR'S, *Florists*
TWO STORES
201 Grand Ave. 587 Monroe Ave.

AFTER you are graduated and go into business, or on to college or professional school, you will probably have use for printing in one or more of its varied forms.

We want you to feel free to consult us at any time about your printing problems. We are conveniently located in our own building just a block off Main Street at 49 North Water St.

Rochester Alliance Press
Printers of the Clarion

DU BOIS-PRINTED BOOK

Wins All-American Contest as Best College Annual

THE Lucky Bag is the Annual of the Regiment of Midshipmen of the United States Naval Academy at Annapolis, Maryland. The June 1928 book won the All-American contest sponsored by The Scholastic Editor as the best College Annual of the year. The vote of the following committee was unanimous:

MR. LEWIS M. PRYOR of The Pryor Press
MR. JOHN P. PAULSON of College Humor
MR. EDWARD G. JOHNSON of J. M. Bundscho, Inc.

We quote from their letters:

"The very high quality of the *Lucky Bag* was achieved by having craftsmen of real ability to do the work. We, at the Pryor Press, have been very close to the school field for many years through our school poster service. From time to time we have noticed many annuals and often we have gritted our teeth at the poor printing sometimes displayed. The color work, composition, make ready—and everything else concerning the printing of the *Lucky Bag*—left little to be desired. Please accept the compliments of this company for your very good work."—LEWIS M. PRYOR.

"The 1928 *Lucky Bag* which won the prize as the best College Annual in America, won that prize because it was most excellently printed and planned. Our art director, Mr. Tom Burroughs and myself, went over some of these Annuals and in our estimation the *Lucky Bag* was the best all around Annual we had seen printed for some years. The cover was attractive, the printing was well done, and there was an excellent use of color—just the right amount. In our estimation it was a perfect engraving and printing job. You certainly ought to be congratulated for printing this Annual and also I notice that you have printed other *Lucky Bags* which have won prizes."—JOHN P. PAULSON.

"There never was any doubt in mind as to the position of the *Lucky Bag*. It was far superior in most every manner to the other books submitted. In fact, it was a treat to go through it, and note its genuine thought and careful workmanship. It stuck out against the field so that it was not a difficult pick."—EDWARD G. JOHNSON.

The DuBois Press shares this honor with the Bureau of Engraving of Minneapolis which designed and engraved the *Lucky Bag* and the J. F. Tapley Company of Long Island City, the binders.

In fairness to all concerned The DuBois Press feels that Midshipman Ralph K. James, the Editor, should have major recognition. His masterful work in heading up a versatile staff was outstanding. He practically created the ideas around which the book was designed and built.

THE DU BOIS PRESS

ROCHESTER, N. Y.

PRINTERS OF 1921, 1923, 1924, 1925, 1926, 1928 AND 1929 LUCKY BAGS
1927 AND 1928 HOWITZERS

BROWNCROFT REALTY CORPORATION

Executive Offices:
484 Winton Road North

Telephone Culver 785

Developers of High Class Restricted Properties

This Cover and Binding

Produced by

WM. F. ZAHRNDT & SON

ROCHESTER, N. Y.

Designers and Builders of

College Annuals and Fine Catalog Covers

Accountancy
Advertising and Salesmanship
Business Administration
Bookkeeping
Real Estate

R·B·I·

Secretarial Science
Stenography
Stenotypy
Public Speaking
Insurance

BUSINESS TRAINING

For sixty-five years the Rochester Business Institute has been supplying the business world with executives and has been unswerving in its determination to give the best business education possible without waste of time. The R. B. I. has thereby earned for itself a reputation that is on a par with any of the higher institutions of learning in the country.

Rochester Business Institute

172 Clinton Ave. S., Rochester, N. Y.

Branch School at Batavia, N. Y.

The Season's Latest Shoe Styles
FOR THE MODERN GIRL
featuring
Many Charming Creations IN SNAKESKIN
Short Vamps! Smart Round Toes!

HANAN & SON
47 East Avenue

Best Wishes to the

CLASSES *of* 1929

—*A Friend*

Come in and Browse at Scrantom's

Join the thousands of western New Yorkers who keep in touch with the latest books in every field of literature by enjoying the two big Book Stores.

And if you play golf, tennis or baseball, go fishing or boating to keep fit, you will find an acquaintance with the Sporting Goods Shops well worth while.

The Office Furniture and Equipment, Social Stationery, Leather Goods, Art Novelty and Year-Around Toy Shops are each a perpetual bazaar of all that is new and standard in quality goods.

And the Educational Shops furnish the needed equipment for school and college work.

Scrantom's

"More than a store, a Rochester Institution"

IN THE POWERS BUILDING AND AT 334-336 MAIN ST. EAST

ELECTROLUX

The "Gas" Refrigerator Without Moving Parts

We invite you to inspect this wonderful device which is positive in action. has automatic temperature control, has no moving parts and is therefore more dependable and less costly to maintain than any other type of domestic refrigerator on the market.

ELECTROLUX is beautiful in appearance, splendidly constructed and will give a lifetime of service and comfort in the home at a very low cost.

ELECTROLUX is the "Gas Refrigerator" you have read so much about and which you have wanted so much to see.

Come In and See

ELECTROLUX

Every courtesy will be extended. No obligation to buy—we just want you to know ELECTROLUX.

ROCHESTER GAS AND ELECTRIC CORPORATION

89 EAST AVE. Main 3960

EASTMAN SCHOOL OF MUSIC

of the UNIVERSITY OF ROCHESTER

Courses Leading to Degree Bachelor of Music
Courses Leading to Eastman School Certificate
Preparatory and Special Courses

HOWARD HANSON, *Director*

An endowed school offering Complete Education in all Branches of Music

For Information Address Arthur See Eastman School of Music, Rochester, N. Y.

Compliments of

WOLK AUTO SUPPLY

287 JOSEPH AVENUE

HERBERT H. BRICKELL WILLIAM J. SWARTZ

BRICKELL & SWARTZ

INCORPORATED

The House of Good Cheese

Country Maid Brand Cottage Cheese
Our Specialty

Our Service Makes Friends

TELEPHONE GENESEE 3300

41 EARL ST. ROCHESTER, N. Y.

"One of the
GREAT
CLOTHING STORES
of America"

RIGHT HERE
AT HOME!

National Clothing Co.

Effective
Printing

Must Please Those Who
Receive It . . .

GILLIES LITHO
and
PRINTING CO.

Phone Main 2145

The
Rochester Stationery
Company
108 MILL STREET

Furnishes the East High Supply Store
With School Supplies

Going Fishing? *Going to Canada?*

DAVEY SILVER DIMPLE SPOON
for Trout and Pike

On Sale at

SCRANTOM'S
ROCHESTER SPORTING GOODS CO.
WENIGERS
HARRY GAUS

Let

ERNEST R. CLARK

Help

PLAN YOUR VACATION

Steamship tickets, tours, and cruises cost exactly the same, no matter where you buy them. But in buying through his office you get, without additional cost, the benefit of his many years of travel experience.

1001 TEMPLE BLDG. Stone 4191

We Sign Off . . You Sign Up!

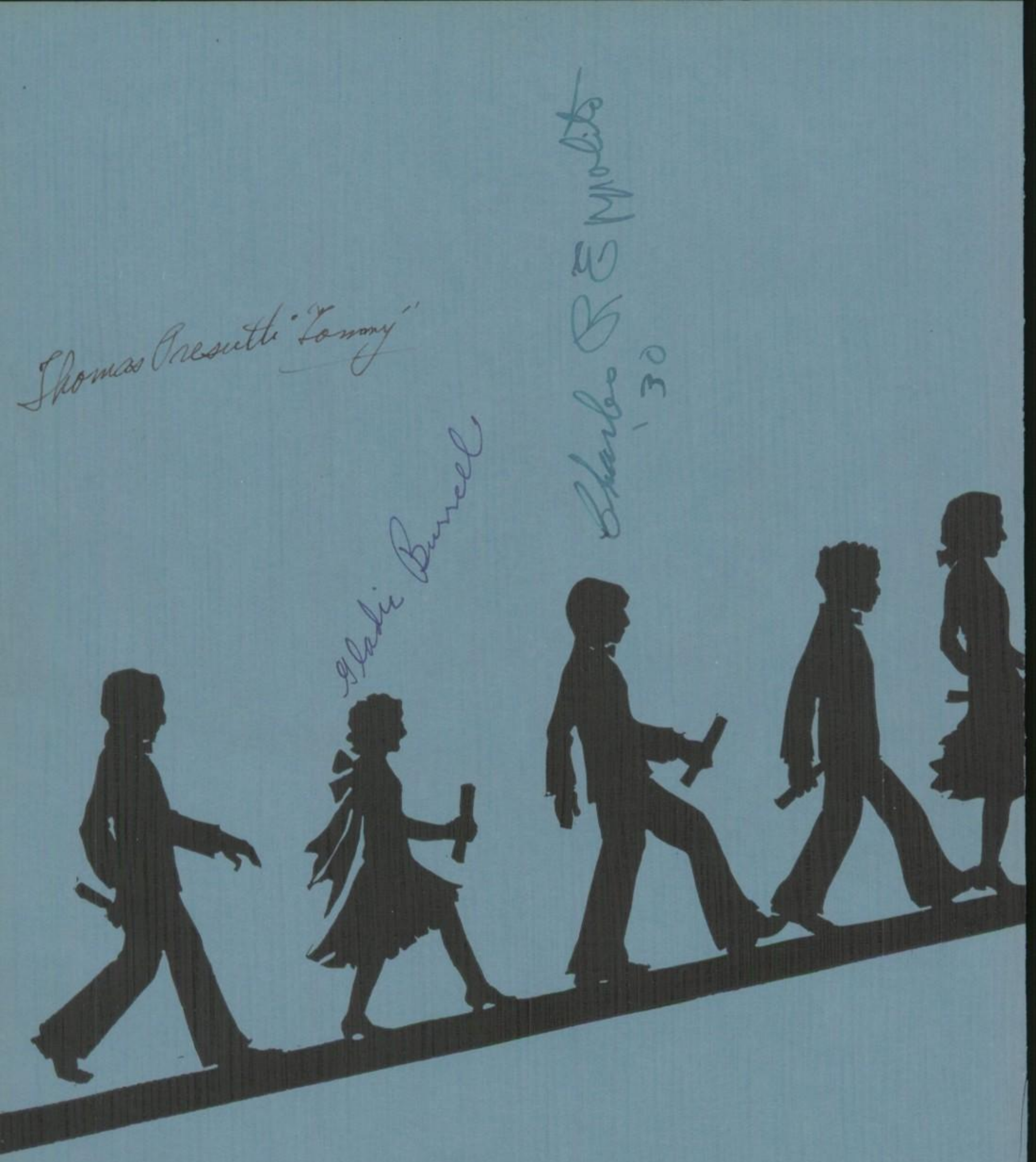
Thomas Presutti "Tommy"
Gladie Burrell
Charles RE Molitor
'30

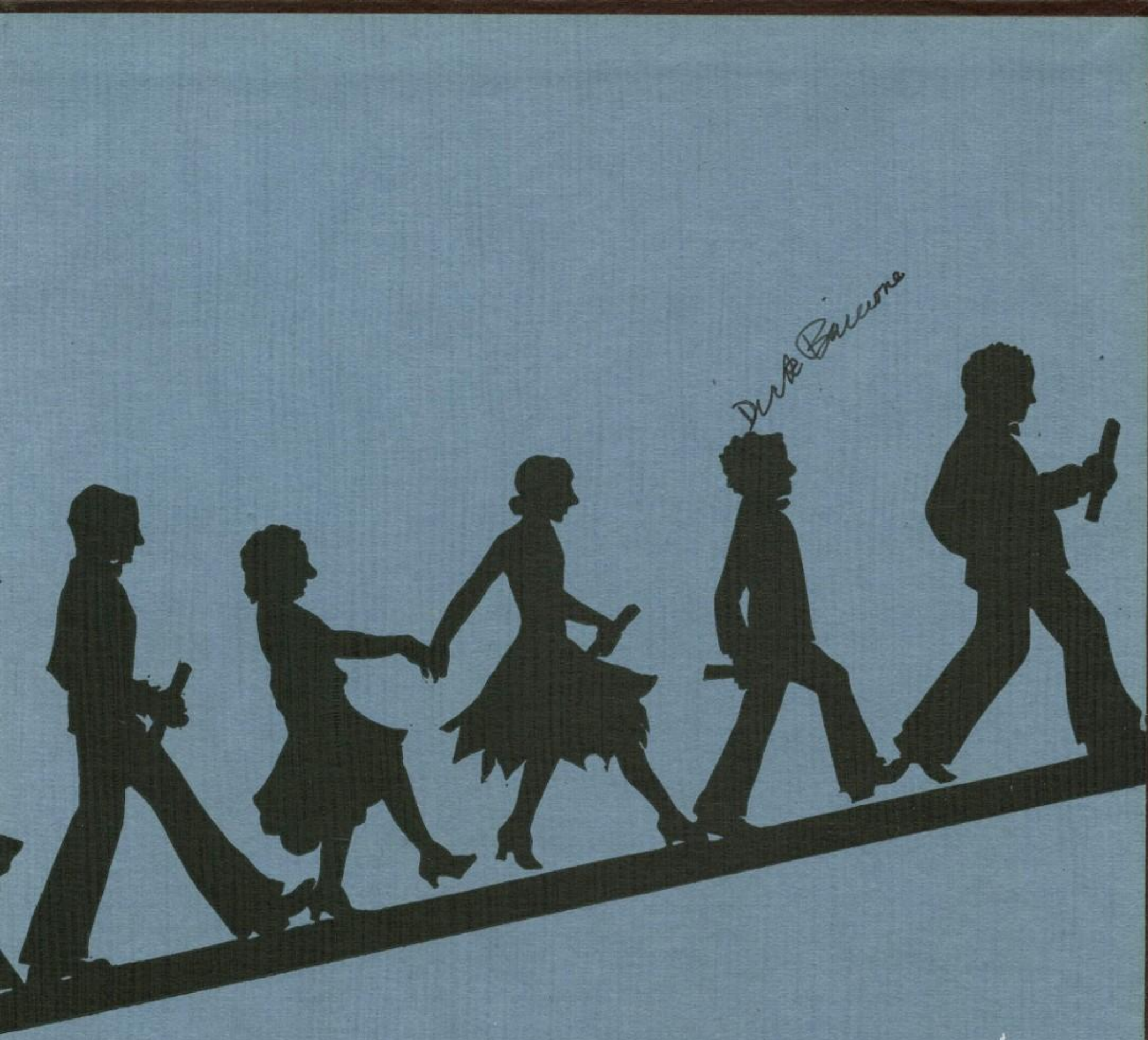
Dirk Baccone